Tilmaan-bixin

Sida ay cod-bixiyayaasha diiwaangashani codka ugu bixin lahaayeen waraqadda cod-bixinta maqnaanshaha

Waxaad u baahanaysaa:

- Warqadda cod-bixinta*
- Baqshadda huruudda ah ee warqadda cod-bixinta*
- Baqshadda cad ee saxiixa*
- Warqadda cad ee balaaran ee la soo celinayo*

*Haddii waxyaalahaas midkood kaa maqan yahay, fadlan la xiriir shaqaalaha doorashada ee xaafaddaada.

- Qalin khad madow
- Lambarka Warqaddaada Aqoonsiga (WA)
  Shatiga darawalka Minnesota, lambarka WA ee Minnesota, ama afarta lambar ee ugu dambeeya Sooshal Sikuuradkaaga.
  Hoos eeg haddii aadan haysan lambaradaan midkoodna.
- Markhaati
  Qof kasta oo diiwaangashan in uu ka codeeyo Minnesota,
  oo uu ka mid yahay/tahay saygaaga/xaaskaaga ama qof qaraabo ah,
  ama nootaayada bulshada,
  ama qof u idman in uu dadka dhaariyo

❶ Codee!

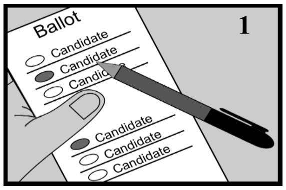

- Tus qofka markhaatiga kuu ah warqadda cod-bixinta oo aan waxba ku qornayn, markaa ka dib si qarsoodi ah u calaamadee codkaaga.
- Raac tilmaan-bixinta ku qoran waraqadda cod-bixinta.
- Magacaaga ama lambarka Warqaddaada Aqoonsiga meelna hakaga qorin warqarqadda cod-bitinta.
- Ha u codayn musharixiin ka badan inta la ogol yahay. *Haddii aad sidaas samayso, codkaaga xafiiskaas lama tirinayo.*

Haddii aad qalad samayso, eeg dhinaca kale ee waraqadda cod-bixinta.

❷ Warqaddaada cod-bixinta ku rid oo ku xir baqshadda huruudda ah.

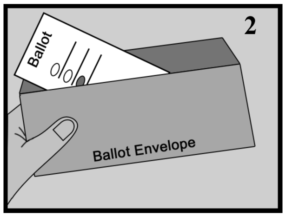

- Waxba haku qorin baqshadan dusheeda.

❸ Baqshadda huruudda ah ku dhex rid baqshadda cad ee saxiixa.

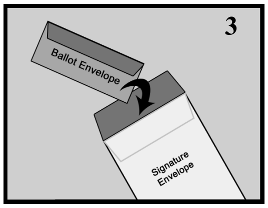

❹ Buuxi dhammaan baqshadda cad ee saxiixa.

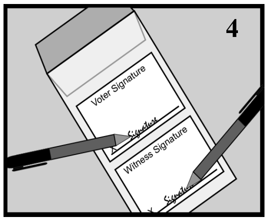

- Haddii aysan jirin calaamad ku dheggan, si fasiix ah u qor magacaaga iyo cinwaankaaga Minnesota.
- Si fasiix ah u qor lambarka shatigaaga darawalka Minnesota, lambarka Warqaddaada Aqoonsiga ee Minnesota, ama afarta lambar ee ugu dambeeya Sooshaal Sikuuradkaaga.
  Hubi in aad ku qorto mid ka mid ah isla lambaradii aad ku qortay codsigaagii waraqadda cod-bixinta maqnaanshaha.
  Haddii aadan lahayn lambaradaan midkoodna, Calaamadee sanduuqa.
- Akhri oo saxiix dhaarta.
- Waydii qofka markhaatiga kuu ah in uu magaciisa iyo cinwaankiisa wadada ee Minnesota si fasiix ah u qoro (ma aha P.O.Box), iyo in uu magaciisa saxiixo.
  Haddii qofka markhaatiga kuu ah uu yahay shaqaale ama nootaayo, waa in uu si fasiix ah u qoraa jagadiisa halkii uu ka qori lahaa cinwaankiisa. Notaayooyinka waxaa waajib ku ah in ay shabadeeyaan.
- Xir baqshadda.

❺ Si macluumaadkaaga asturan aad uga ilaaliso in la arko, baqshadda saxiixa ku rid baqshadda cad ee balaaran ee la soo celinayo.

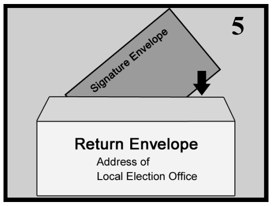

- Xir baqshadda.

❻ Waraqaddaada cod-bixinta ku soo celi cinwaanka ku yaal baqshadda la soo celinaayo ugu dambayn Maalinta Doorashada. Warqadaha cod-bixinta lama gayn karo goobtaada cod-bixinta.

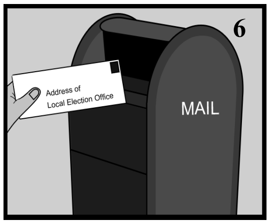

Saddex qaab ayaad kala dooran kartaa:

- Soo dir si ay u timaado maalinta doorashada, adiga oo isticmaalaya boostada Maraykanka ama adeeg alaabooyinka la isugu diro,
- Adigu gay ka hor maalinta doorashada ama ugu dambayn 3da galabnimo ee Maalinta Doorashada, ama
- Qof ka codso in uu kaa geeyo ugu dambayn 3:00 galabnimo ee maalinta doorashada.
  Qofkani ma keeni karo in ka badan 3 waraaqaha cod-bixinta ah.

Haddii aad naafo tahay dhinaca kale ka eeg tilmaamo-bixin gaar ah.

Si aad u ogaato xaaladda warqaddaada cod-bixinta maqnaanshaha, booqo www.mnvotes.org.

Qalad sixid

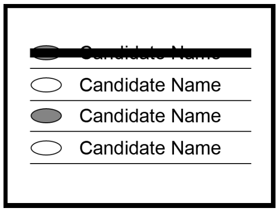

- Haddii waqtigu kuu saamaxayo, waydiiso xafiiskaaga doorashada warqad cod-bixin kale. Ama,
- Si buuxda istalaab u mari magaca musharaxa aad sida qaladka ah u calaamadaysay markaa ka dib warqadaada cod-bixinta calaamaday musharaxa aad dooranayso (magacaaga ama xarafka uu ka bilawdo ha ku qorin meelaha aad saxday).

Haddii aad naafo tahay:

Haddii aad naafo tahay ama aadan calaamadayn karin warqaddaada cod-bixinta, qofka markhaatiga kuu ah ayaa warqaddaada cod-bixinta kugu caawin kara in uu kuu calaamadeeyo iyada oo uu raacayo waxa aad rabto, in uu alaabta isugu kaa hagaajiyo, uuna kuu buuxiyo foomamka.

Marka aad saxiixayso baqshadda, sharciga Minnesota wuxuu oranayaa waxaad samayn kartaa:

- Adiga laftaadu saxiix baqshadda la soo celinayo, ama
- Calaamadee, ama
- Ka codso qofka markhaatiga kuu ah in uu kuu saxiixo adiga oo jooga. (Qofka markhaatiga kuu ah waa in uu isaguna magiciisa ku saxiixaa.)
- Haddii shabadi saxiixaaga tahay oo aad dhammaan wixii aad saxiixayso u isticmaasho, waxaad isticmaali kartaa shabaddaada saxiixa ama waxaad ka codsan kartaa qofka markhaatiga kuu ah in uu isticmaalo shabaddaada saxiixa adiga oo jooga.

Sharciga Minnesota, qaybta 645.44 qayb- hoosaad 14

Fadlan ogow : Cod-bixitu ma hoostagto awoodda wakiilnimida.   Qofka haysta awoodda wakiilnimida waxaa kaliya oo uu kuu saxiixi karaa adiga oo jooga, sida kor lagu qeexay.

Ogaysiiska Qarsoodiga: Haddii warqaddaada codbixinta la aqbalo, magacaaga iyo cinwaankaagu waa kuwo u furan dadweynaha markii aqbalaadu dhacdo, marka loo adeegsado doorashooyinka, siyaasadda iyo ujeedooyin nabad sugid. Haddii kale, macluumaadka aad ku sheegtay baqshadda saxiixa waxay ku egtahay saraakiisha doorashada ilaa 8da fiidnimo ee Maalinta Doorashada. Waqtigaa wixii ka dambeeya, baqshaddaada iyo macluumaadka ku qoran, aan ahayn lambarkaaga aqoonsiga waa macluumaadka dadwaynaha. Lambarka aqoonsigaaga waxaa loogu baahan yahay in la hubiyo in warqadda codbixintu ay tahay isla middii uu soo celiyay codbixiyaha codsaday. Waad diidi kartaa in aad sheegto lambarka, laakiin waxaa suurtagal ah in warqadda codbixinta maqanaha laguu diido, ayna kaa hor istaagto in aad internetka ka ogaatid meesha ay marayso warqaddaada codbixinta maqanaha.