Chapter 6 Local Government

Counties in Minnesota 358
Metropolitan Council 402
Regional Development Commissions 402
Cities in Minnesota 403
Townships in Minnesota 415
School Districts in Minnesota 415

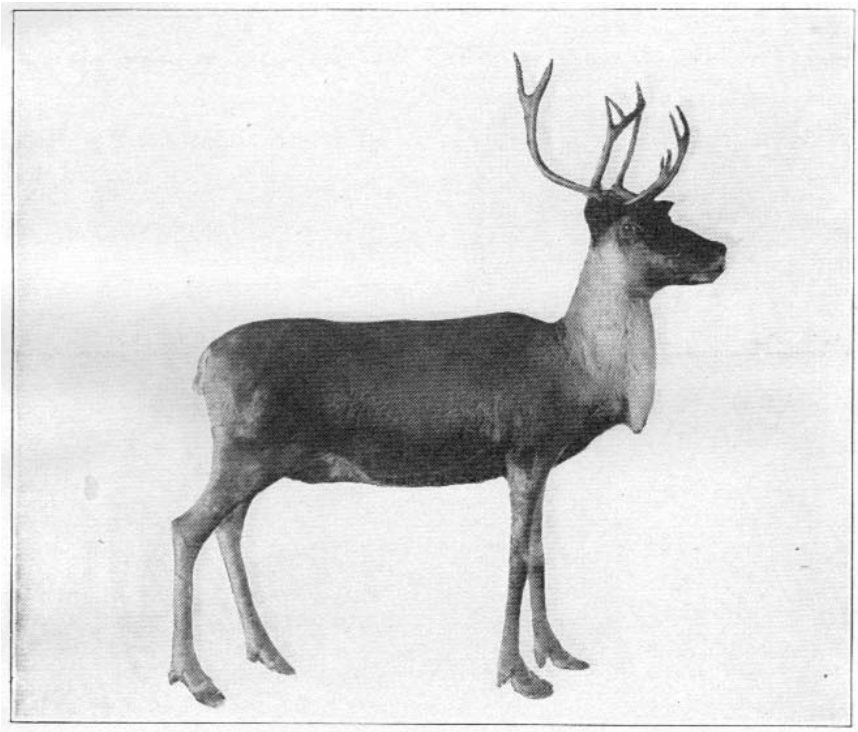

CARIBOU KILLED IN ROSEAU COUNTY.

–From the 1907 edition of the *Minnesota Legislative Manual.*

COUNTIES IN MINNESOTA

The State of Minnesota has 87 counties. Ramsey County is the smallest in land area, encompassing less than 170 square miles. St. Louis County has the largest land area with over 6,000 square miles. County populations vary from over 1,000,000 in Hennepin County to 4,100 in Traverse County.

Law provides: Counties are governed by a board of commissioners and administrative officers elected by the people to four-year terms; alternate forms of government may be adopted, chiefly to allow for an elected executive, a manager or administrator, or appointive administrative officers. *(Minnesota Statutes, Chapter 375A)*

Functions: Counties are responsible for property tax assessment, tax administration, elections, record keeping, transportation, planning and zoning, solid waste management, environment, parks and water management, law enforcement, courts, and health and human services.

Additional information about Minnesota's 87 counties is available from the Association of Minnesota Counties, 125 Charles Ave., St. Paul 55103-2108, (651)224-3344, www.mncounties.org. Links to county web sites can be found at http://www.sos.state.mn.us/home/index.asp?page=53.

KEY
Board = county board
A = Appointed
M = Monday
T = Tuesday
W = Wednesday
Th = Thursday
F = Friday

Kirk Peysar

Lori Grams

AITKIN COUNTY (1) Courthouse: 209 N.W. 2nd St., Aitkin 56431 (218)927-7354

Established May 23, 1857
Congressional District 8
Legislative District 3B

2000 Population 15,301
Judicial District 9

Land Area 1,164,502.29 acres
Board meets every T except 5th

Office	Name	Post Office	Term Expires
Sheriff	Scott Turner	Aitkin	2011
Attorney	James Ratz	Aitkin	2011
Auditor	Kirk Peysar	Aitkin	2011
Recorder	Diane Lafferty	Aitkin	2011
Treasurer	Lori Grams	Aitkin	2011
Commissioner District 1	Mark Wedel	Aitkin	2011
Commissioner District 2	Dale Lueck	Aitkin	2009
Commissioner District 3	Paul Bailey	Isle	2011
Commissioner District 4	Brian Napstad	McGregor	2009
Commissioner District 5	Galen (Tweet) Tveit, Sr.	Swatara	2011
Assessor	Don Niemi	McGrath	A
Court Administrator	Bonnie LeCocq	Aitkin	A
Engineer	John Welle	Aitkin	A
Health & Human Services Director	Tom Burke	Aitkin	A

Maureen Devine

ANOKA COUNTY (2) Government Center: 2100 3rd Ave., Anoka 55303 (763)421-4760

Established May 23, 1857 **2000 Population 298,084** **Land Area 426.5 sq. miles**
Congressional District 3, 5, 6 **Judicial District 10** **Board meets 2nd, 4th T**
Legislative District 17A, 47A, 47B, 48A, 48B, 49A, 49B, 50A, 50B, 51A, 51B, 52A, 53A

Office	Name	Post Office	Term Expires
Sheriff	Bruce Andersohn	Anoka	2011
Attorney	Robert M. A. Johnson	Anoka	2011
Division Mgr. Prop. Records/Tax	Maureen Devine	Anoka	A
Division Mgr. Fin. Central Serv.	Terry Johnson	Anoka	A
Commissioner District 1	Dennis D. Berg	Burns	2011
Commissioner District 2	Dick Lang	Ham Lake	2011
Commissioner District 3	Robin West	Blaine	2011
Commissioner District 4	James A. Kordiak	Columbia Heights	2011
Commissioner District 5	Scott LeDoux	Andover	2009
Commissioner District 6	Rhonda Sivarajah	Anoka	2009
Commissioner District 7	Dan Erhart	Coon Rapids	2009
Assessor	Mike Sutherland	Anoka	A
Coroner	Dr. Janis Amatuzio	Coon Rapids	A
County Administrator	Terry Johnson	Anoka	A
Court Administrator	Jane F. Morrow	Anoka	A
Division Mgr. Governmental Serv.	Steve Novak	Anoka	A
Engineer	Doug Fischer	Anoka	A

Tim Gordon

Joe Evans

Ryan Tangen

Darlene Maneval

BECKER COUNTY (3) Courthouse: 915 Lake Ave., Detroit Lakes 56501 (218)846-7311; Fax: (218)846-7257

Established March 18, 1858 **2000 Population 30,000** **Land Area 837,688.99 acres**
Congressional District 7 **Judicial District 7** **Board meets 2nd, 3rd, 4th T**
Legislative District 2A, 9B, 10B

Office	Name	Post Office	Term Expires
Sheriff	Tim Gordon	Detroit Lakes	2011
Attorney	Joe Evans	Detroit Lakes	2011
Auditor/Treasurer	Ryan Tangen	Detroit Lakes	2011
Recorder	Darlene Maneval	Detroit Lakes	2011
Commissioner District 1	Larry A. Knutson	Detroit Lakes	2009
Commissioner District 2	Harry Salminen	Detroit Lakes	2011
Commissioner District 3	Karen Mulari	Ogema	2009
Commissioner District 4	John Bellefeuille	Detroit Lakes	2011
Commissioner District 5	Barry Nelson	Audubon	2009
Coroner	Knute Thorsgard	Detroit Lakes	2011
Assessor	Steve Skoog	Detroit Lakes	A
Administrator	Brian Berg	Detroit Lakes	A
Court Administrator	Janice Cosetta	Detroit Lakes	A
Engineer	Bradley Wentz	Detroit Lakes	A

Kay L. Mack

Charlene D. Sturke

BELTRAMI COUNTY (4) Courthouse: 701 Minnesota Ave. N.W. Bemidji 56601; (218)333-8448; Fax: (218)333-4246

Established February 28, 1866 **2000 Population 39,650** **Land Area 1,608,518.71 acres**
Congressional District 7, 8 **Judicial District 9** **Board meets 1st, 3rd T**
Legislative District 2B, 4A

Office	Name	Post Office	Term Expires
Sheriff	Phil Hodapp	Bemidji	2011
Attorney	Tim Faver	Bemidji	2011
Auditor/Treasurer	Kay L. Mack	Bemidji	2011
Recorder	Charlene D. Sturke	Bemidji	2011
Commissioner District 1	Jack R. Frost	Bemidji	2011
Commissioner District 2	Joe Vene	Bemidji	2011
Commissioner District 3	Jim Heltzer	Bemidji	2011
Commissioner District 4	Quentin Fairbanks	Hines	2009
Commissioner District 5	Ron Otterstad	Bemidji	2009
Administrator	Tony Murphy	Bemidji	A
Assessor	Duane Ebbighausen	Bemidji	A
Court Administrator	Cynthia Ebbighausen	Bemidji	A
Engineer	Jim Worcester	Bemidji	A
Human Service Director	Debbie Allison	Bemidji	A

Brad Bennet

Robert Raupp

Joan Neyssen

Marilyn J. Novak

BENTON COUNTY (5) Courthouse: 531 Dewey St., Box 129, Foley 56329 (320)968-5000

Established October 27, 1849 **2000 Population 34,226** **Land Area 257,798.83 acres**
Congressional District 6 **Judicial District 7** **Board meets 1st, 3rd T**
Legislative District 14A, 15B, 16A

Office	Name	Post Office	Term Expires
Sheriff	Brad Bennet	Sauk Rapids	2011
Attorney	Robert Raupp	Sauk Rapids	2011
Auditor/Treasurer	Joan Neyssen	Foley	2011
Recorder	Marilyn J. Novak	Foley	2011
Commissioner District 1	Duane J. Walter	Ronneby	2009
Commissioner District 2	Joseph Wollak	Rice	2011
Commissioner District 3	Jim McMahon	Sauk Rapids	2011
Commissioner District 4	Richard (Dick) Soyka	St. Cloud	2009
Commissioner District 5	Earl "Butch" Bukowski	Sauk Rapids	2009
Coroner	Clifford D. Stiles, M.D.	Foley	2011
Assessor	Brian Koester	Little Falls	A
Clerk of Court	Timothy Roberts	Sartell	A
Engineer	Robert H. Kozel	Forest Lake	A
Social Services Director	Tim Martin	Sauk Rapids	A

John Haukos

William Watson

Michelle R. Knutson

Elaine Martig

Cindy Nelson

BIG STONE COUNTY (6) Courthouse: 20 S.E. 2nd St., Ortonville 56278 (320)839-2525

Established February 20, 1862
Congressional District 7
Legislative District 20A

2000 Population 5,820
Judicial District 8

Land Area 316,501.23 acres
Development Region 6W
Board meets 1st, 3rd T

Office	Name	Post Office	Term Expires
Sheriff	John Haukos	Ortonville	2011
Attorney	William Watson	Ortonville	2011
Auditor	Michelle R. Knutson	Ortonville	2011
Recorder	Elaine Martig	Ortonville	2011
Treasurer	Cindy Nelson	Ortonville	2011
Commissioner District 1	Douglas Tomschin	Clinton	2009
Commissioner District 2	Wade Athey	Graceville	2011
Commissioner District 3	Brent Olson	Ortonville	2009
Commissioner District 4	Roger Sandberg	Ortonville	2011
Commissioner District 5	Howard Janssen	Ortonville	2009
Assessor	Sandy Vold	Ortonville	A
Coroner	Robert S. Ross, M.D.	Ortonville	A
Court Administrator	Roger Strand	Ortonville	A
Engineer	Nick Anderson	Ortonville	A
Environmental Officer	Darren Wilke	Ortonville	A
Family Services Director	Dan Hanratty	Ortonville	A
Human Resources Director	Sue Schultz	Ortonville	A
Veterans Service Officer	Richard Johnson	Ortonville	A

Brad Peterson

Ross Arneson

Patty O'Connor

BLUE EARTH COUNTY (7) Courthouse: 204 S. 5th St., Box 8608 Mankato 56001; (507)304-4100

Established March 5, 1853
Congressional District 1
Legislative District 23B, 24B

2000 Population 58,230
Judicial District 5

Land Area 764 sq. miles
Board meets every other T

Office	Name	Post Office	Term Expires
Sheriff	Brad Peterson	Lake Crystal	2011
Attorney	Ross Arneson	Mankato	2011
Taxpayer Services	Patty O'Connor	Mankato	A
Commissioner District 1	Colleen Landkamer	Mankato	2011
Commissioner District 2	Tom McLaughlin	Mankato	2011
Commissioner District 3	Katy Wortel	Mankato	2009
Commissioner District 4	Will Purvis	Vernon Center	2011
Commissioner District 5	Kip Bruender	Eagle Lake	2009
County Administrator	Dennis McCoy	Mankato	A
Court Administrator	Judith Besemer	North Mankato	A
Engineer	Al Forsberg	Mankato	A

Marlin Helget

Betti Kamolz

BROWN COUNTY (8) Courthouse: Courthouse Square, Box 248 New Ulm 56073; (507)233-6600

Established February 20, 1855
Congressional District 1
Legislative District 21B

2000 Population 26,911
Judicial District 5

Land Area 610 sq. miles
Board meets 1st, 3rd, 4th T

Office	Name	Post Office	Term Expires
Sheriff	Rich Hoffman	New Ulm	2011
Attorney	James R. Olson	New Ulm	2011
Auditor/Treasurer	Marlin Helget	New Ulm	2011
Recorder	Betti Kamolz	New Ulm	2011
Commissioner District 1	Dick Seeboth	New Ulm	2009
Commissioner District 2	James Berg	New Ulm	2011
Commissioner District 3	Charles Guggisberg	New Ulm	2009
Commissioner District 4	Andrew Lochner	Sleepy Eye	2011
Commissioner District 5	Dennis Potter	Springfield	2011
Assessor	Judith Friesen	Madelia	2011
Coroner	Terry Knowles, M.D.	New Ulm	A
County Administrator	Charles Enter	New Ulm	A
Court Administrator	Carol Melick	New Ulm	A
Engineer	Wayne Stevens	New Ulm	A
Family Service Director	Tom Henderson	New Ulm	A
Public Health Nurse	Anita Hoffmann	New Ulm	A
Veterans Service Officer	Greg Peterson	New Ulm	A

Kris Basilici

CARLTON COUNTY (9) Courthouse: 301 Walnut Ave., Carlton 55718 (218)384-4281

Established May 23, 1857
Congressional District 8
Legislative District 6B, 8A

2000 Population 31,671
Judicial District 6

Land Area 550,093.43 acres
Board meets 2nd T, 4th M

Office	Name	Post Office	Term Expires
Sheriff	Kelly Lake	Carlton	2011
Attorney	Thom Pertler	Carlton	2011
Auditor/Treasurer	Paul G. Gassert	Carlton	2011
Recorder	Kris Basilici	Carlton	A
Commissioner District 1	Richard Brenner	Cloquet	2009
Commissioner District 2	Mary Bodie	Esko	2011
Commissioner District 3	Mel Tan	Cloquet	2009
Commissioner District 4	Gordon Aanerud	Carlton	2011
Commissioner District 5	Ted Pihlman	Moose Lake	2009
Coroner	Ricard Puumala	Cloquet	2011
Assessor	Dale Smith	Carlton	A
Court Administrator	Bruce Ahlgren	Carlton	A
Engineer	Wayne Olson	Carlton	A
Human Services Director	Dave Lee	Cloquet	A

Byron (Bud) Olson

Michael A. Fahey

Mark Lundgren

CARVER COUNTY (10) Courthouse: 600 E. 4th St., Chaska 55318 (952)361-1500

Established February 20, 1855
Congressional District 2
Legislative District 34A, 34B

2000 Population 70,205
Judicial District 1

Land Area 226,810.68 acres
Board meets every T, 1st meeting of month is M evening

Office	Name	Post Office	Term Expires
Sheriff	Byron (Bud) Olson	Excelsior	2011
Attorney	Michael A. Fahey	Carver	2011
Property Rec. & Taxpayer Services Dir.	Mark Lundgren	Chaska	A
Investment Manager	Tom Kerber	Chaska	A
Property Records Manager	Carl W. (Kelly) Hanson, Jr.	Victoria	A
Commissioner District 1	Gayle Degler	Chanhassen	2011
Commissioner District 2	Tom Workman	Chanhassen	2009
Commissioner District 3	Randy Maluchnik	Chaska	2011
Commissioner District 4	Tim Lynch	Mayer	2009
Commissioner District 5	Jim Ische	Norwood	2011
County Administrator	David Hemze	Chaska	A
Assessor	Angela Johnson	Chaska	A
Social Services Director	Gary Bork	Chaska	A
Court Administrator	Carol Renn	Chaska	A
Public Works Director	Roger Gustafson	Chaska	A

Sharon K. Anderson

CASS COUNTY (11) Courthouse: 300 Minnesota Ave., Box 3000 Walker 56484; (218)547-3300; Toll free: (888)547-3301

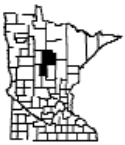

Established September 1, 1851
Congressional District 8
Legislative District 4A, 4B

2000 Population 27,150
Judicial District 9

Land Area 2,380 sq. miles
Board meets 1st, 3rd T

Office	Name	Post Office	Term Expires
Sheriff	Randy Fisher	Walker	2011
Attorney	Earl Maus	Walker	2011
Auditor/Treasurer	Sharon K. Anderson	Backus	A
Recorder	Kathryn (Katie) Norby	Hackensack	2011
Commissioner District 1	Jim Demgen	E. Gull Lake	2011
Commissioner District 2	Bob Kangas	Pine River	2011
Commissioner District 3	Jeff Peterson	Hackensack	2009
Commissioner District 4	Jim Dowson	Walker	2011
Commissioner District 5	Virgil F. Foster	Cass Lake	2009
Administrator	Robert H. Yochum	Longville	A
Assessor	Steven W. Kuha	Walker	A
Building Grounds Supervisor	Tom Emery	Walker	A
Engineer	David Enblom	Walker	A
Environmental Services Director	John Sumption	Walker	A
Health, Human, & Veteran Service Dir.	Dorothy Opheim	Walker	A
Land Commissioner	Norm Moody	Hackensack	A
MIS Department	Tim Richardson	Walker	A
Probation Director	Reno Wells	Hackensack	A

Dwayne Knutsen

Jon Clauson

Diane K. Ketelsen

CHIPPEWA COUNTY (12) Courthouse: 629 N. 11th St., Montevideo 56265 (320)269-7447

Established February 20, 1862
Congressional District 7
Legislative District 20B

2000 Population 13,088
Judicial District 8

Land Area 370,269.83 acres
Board meets 1st, 3rd T

Office	Name	Post Office	Term Expires
Attorney	Dwayne Knutsen	Montevideo	2011
Auditor/Treasurer	Jon Clauson	Montevideo	2011
Recorder	Diane K. Ketelsen	Montevideo	2011
Commissioner District 1	Kenneth F. Koenen	Maynard	2009
Commissioner District 2	Jeffrey Lopez	Raymond	2009
Commissioner District 3	Mark Dahl	Montevideo	2011
Commissioner District 4	Jim Dahlvang	Montevideo	2009
Commissioner District 5	Gene Van Binsbergen	Montevideo	2011
Coroner	Erik Shelstad, M.D.	Montevideo	2011
Assessor	Carol Schutz	Montevideo	A
Court Administrator	Cheryl Eckhardt	Montevideo	A
Engineer	Steve Kubista	Montevideo	A
Family Service Director	Betty Christensen	Montevideo	A

Dennis J. Freed

Thora Fisko

Lee Olson

CHISAGO COUNTY (13) Government Center: 313 N. Main St. Center City 55012; (651)257-1300; Web site: www.co.chisago.mn.us

Established September 1, 1851
Congressional District 8
Legislative District 17B

2000 Population 41,101
Judicial District 10

Land Area 419 sq. miles
Board meets each Th except 5th

Office	Name	Post Office	Term Expires
Sheriff	Todd Rivard	Center City	2011
Attorney	Janet Reiter	Center City	2011
Auditor	Dennis J. Freed	Center City	2011
Recorder	Thora Fisko	Center City	A
Treasurer	Lee Olson	Center City	2011
Commissioner District 1	Lynn Schultz	Center City	2009
Commissioner District 2	Rick Greene	North Branch	2011
Commissioner District 3	Bob Gustafson	Chisago City	2009
Commissioner District 4	Ben Montzka	Wyoming	2011
Commissioner District 5	Mike Robinson	Rush City	2009
Assessor	John Keefe	Center City	A
County Administrator	John Moosey	Center City	A
Court Administrator	Kathleen Karnowski	Center City	A
Engineer	Bill Malin	Center City	A
Human Services Director	Mary Sheehan	Center City	A

J. Bonnie Rehder

CLAY COUNTY (14) Courthouse: 807 N. 11th St., Box 280 Moorhead 56560; (218)299-5006; Fax: (218)299-5195

Established March 8, 1862 **2000 Population 51,229** **Land Area 683,198 acres**
Congressional District 7 **Judicial District 7** **Board meets 1st, 2nd T**
Legislative District 9A, 9B

Office	Name	Post Office	Term Expires
Sheriff	Bill Bergquist	Moorhead	2011
Attorney	Brian Melton	Moorhead	2011
Auditor/Treasurer	Lori J. Johnson	Moorhead	2011
Recorder	J. Bonnie Rehder	Moorhead	2011
Commissioner District 1	Ben E. Brunsvold	Moorhead	2009
Commissioner District 2	Jerry Waller	Dilworth	2009
Commissioner District 3	Jon D. Evert	Moorhead	2011
Commissioner District 4	Kevin Campbell	Moorhead	2011
Commissioner District 5	Mike McCarthy	Moorhead	2009
Assessor	Loren Johnson	Moorhead	A
County Coordinator	Vijay Sethi	Moorhead	A
Court Administrator	Jan Cossette	Moorhead	A
Engineer	David Overbo	Moorhead	A
Social Services Director	Rhonda Porter	Moorhead	A

Allen L. Paulson

Brenda L. Knable

Charlene R. Olson

CLEARWATER COUNTY (15) Courthouse: 213 Main Ave. N., Bagley 56621 (218)694-6520; Fax: (218)694-6244

Established December 24, 1902 **2000 Population 8,423** **Land Area 640,689.25 acres**
Congressional District 7 **Judicial District 9** **Board meets 2nd T**
Legislative District 2A, 2B

Office	Name	Post Office	Term Expires
Sheriff/Civil Defense Director	Michael Erickson	Bagley	2011
Attorney	Kip Fontaine	Bagley	2011
Auditor	Allen L. Paulson	Bagley	2011
Recorder	Brenda L. Knable	Bagley	2011
Treasurer	Charlene R. Olson	Bagley	2011
Coroner	Rudd Thabes, M.D.	Bagley	2011
Commissioner District 1	Duane Hayes	Bagley	2011
Commissioner District 2	Dean Newland	Shevlin	2009
Commissioner District 3	John P. Chevalier	Shevlin	2011
Commissioner District 4	John Nelson	Clearbrook	2009
Commissioner District 5	Tom Anderson	Clearbrook	2011
Assessor	Donald E. Holm	Bagley	A
Engineer	Daniel Sauve	Bagley	A
Environmental Director	Dan Hecht	Bagley	A
Land Commissioner	Bruce Cox	Bagley	A
Social Services Director	Gordon Hagen	Bagley	A
Veterans Service Officer	Harry Hutchens, III	Bagley	A
MIS/GIS	Stuart Lien	Bagley	A
Health Services Administrator	Larry Laudon	Bagley	A
Extension Director	Curtis Nygaard	Bagley	A

Mark Falk

Timothy Scannell

Braidy Powers

Dusty Nelms

COOK COUNTY (16) Courthouse: 411 2nd St., Grand Marais 55604
(218)387-3000; Fax: (218)387-3043

Established March 9, 1874 | **2000 Population 5,168** | **Land Area 931,756 acres**
Congressional District 8 | **Judicial District 6** | **Board meets 2nd, 3rd, 4th T**
Legislative District 6A

Office	Name	Post Office	Term Expires
Sheriff	Mark Falk	Grand Marais	2011
Attorney	Timothy Scannell	Grand Marais	2011
Auditor/Treasurer	Braidy Powers	Grand Marais	2011
Recorder	Dusty Nelms	Grand Marais	2011
Commissioner District 1	Janice Hall	Grand Marais	2011
Commissioner District 2	Fritz Sobanja	Grand Marais	2009
Commissioner District 3	Robert Fenwick	Grand Marais	2011
Commissioner District 4	Jim Johnson	Grand Marais	2009
Commissioner District 5	Bruce Martinson	Schroeder	2011
Assessor	Ted Mershon	Grand Marais	A
Court Administrator	Larry Saur	Grand Marais	A
Engineer	Charles Schmit	Grand Marais	A
Social Services Director	Susan Futterer	Grand Marais	A
Solid Waste Office/Planning Dir.	Timothy Nelson	Grand Marais	A
MIS/GIS	Danna Asche	Grand Marais	A

COTTONWOOD COUNTY (17) Courthouse: 900 3rd Ave., Windom 56101
(507)831-1905; Fax: (507)831-4553

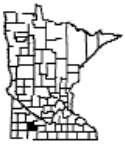

Established May 23, 1857 | **2000 Population 12,167** | **Land Area 407,635.45 acres**
Congressional District 1 | **Judicial District 5** | **Board meets 1st, 2nd, 4th T**
Legislative District 22B

Office	Name	Post Office	Term Expires
Sheriff	Jason Purrington	Windom	2011
Attorney	Doug Storey	Windom	2011
Auditor/Treasurer	Jan Johnson	Windom	2011
Recorder	Kathleen Kretsch	Windom	2011
Commissioner District 1	Gary Sorenson	Storden	2011
Commissioner District 2	Ron Kuecker	Windom	2009
Commissioner District 3	Tom White	Windom	2011
Commissioner District 4	Norman Holman	Comfrey	2009
Commissioner District 5	John Oeltjenbruns	Mountain Lake	2011
Assessor	Gale Bondhus	Windom	A
Court Administrator	Cheryl Peters	Windom	A
Engineer/Solid Waste	Ronald Gregg	Windom	A
Human Services Director	Craig Myers	Windom	A

Deborah A. Erickson

Laureen Borden

CROW WING COUNTY (18) Courthouse: 326 Laurel St., Brainerd 56401 (218)824-1045; Fax: (218) 824-1046; E-mail: cwcauditor@co.crow-wing.mn.us

Established May 23, 1857 **2000 Population 55,099** **Land Area 649,083.37 acres**
Congressional District 8 **Judicial District 9** **Board meets 2nd, 4th T**
Legislative District 4B, 12A, 12B

Office	Name	Post Office	Term Expires
Sheriff	Todd D. Dahl	Brainerd	2011
Attorney	Donald F. Ryan	Brainerd	2011
Auditor	Deborah A. Erickson	Brainerd	2011
Recorder	Kathy Ludenia	Brainerd	2011
Treasurer	Laureen (Laurie) Borden	Merrifield	2011
Commissioner District 1	Dewayne (Dewey) Tautges	Brainerd	2009
Commissioner District 2	Paul M. Thiede	Pequot Lakes	2011
Commissioner District 3	Rachel Nystrom	Baxter	2011
Commissioner District 4	Rosemary Franzen	Baxter	2011
Commissioner District 5	John (Jinx) Ferrari	Crosby	2009
County Administrator	David Hamilton	Brainerd	A
Court Administrator	Darrell Paske	Brainerd	A
Engineer	Duane Blanck	Brainerd	A
Welfare Director	Susan M. Beck	Brainerd	A

Carol Leonard

Joel Beckman

DAKOTA COUNTY (19) Government Center: 1590 Hwy. 55, Hastings 55033 (651)437-3191; Web site: www.dakotacounty.us

Established October 27, 1849 **2000 Population 355,904** **Land Area 365,190.78 acres**
Congressional District 2, 4 **Judicial District 1** **Board meets every other T**
Legislative District 36A, 36B, 37A, 37B, 38A, 38B, 39A, 39B, 40A. 57A, 57B

Office	Name	Post Office	Term Expires
Sheriff	Don Gudmundson	Hastings	2011
Attorney	James Backstrom	Hastings	2011
Treasurer/Auditor	Carol Leonard	Hastings	A
Property Records Director	Joel Beckman	Hastings	A
Commissioner District 1	Joseph (Joe) A. Harris	Hastings	2009
Commissioner District 2	Kathleen A. Gaylord	S. St. Paul	2011
Commissioner District 3	Tom Egan	Eagan	2009
Commissioner District 4	Nancy Schouweiler	Inver Grove Heights	2011
Commissioner District 5	Mike E. Turner	Burnsville	2009
Commissioner District 6	Paul J. Krause	Lakeville	2011
Commissioner District 7	Will Branning	Apple Valley	2009
Administrator	F. Brandt Richardson	Hastings	A
Assessor	William Peterson	Hastings	A
Court Administrator	Van A. Brostrom	Hastings	A
Engineer	Mark Krebsbach	Apple Valley	A
Community Services Director	David A. Rooney	W. St. Paul	A
Public Services & Revenue Dir.	Thomas V. Novak	Hastings	A

Sue Alberts

DODGE COUNTY (20) Courthouse: 22 E. 6th St., Dept. 31, Mantorville 55955 (507)635-6239

Established February 20, 1855 | **2000 Population 17,731** | **Land Area 432 sq. miles**
Congressional District 1 | **Judicial District 3** | **Board meets 2nd, 4th T**
Legislative District 29A

Office	Name	Post Office	Term Expires
Sheriff	Gary Thompson	Mantorville	2011
Attorney	Paul Kiltinen	Mantorville	2011
Recorder/Abstractor	Sue Alberts	Mantorville	2011
Commissioner District 1	Klaus Alberts	Mantorville	2011
Commissioner District 2	Lyle Tjosaas	Mantorville	2009
Commissioner District 3	Dave Erickson	Mantorville	2011
Commissioner District 4	Don Gray	Mantorville	2009
Commissioner District 5	Dave Hanson	Mantorville	2011
Assessor	Wendall Engelstad	Mantorville	A
Administrator	David McKnight	Mantorville	A
Environmental Quality	Mark Gamm	Mantorville	A

Thomas E. Reddick

Dawn Crouse

DOUGLAS COUNTY (21) Courthouse: 305 W. 8th Ave., Alexandria 56308 (320)762-3077; Fax: (320)762-2389; Web site: www.co.douglas.mn.us

Established March 8, 1858 | **2000 Population 32,821** | **Land Area 722 sq. miles**
Congressional District 7 | **Judicial District 7** | **Board meets 1st, 2nd, 3rd, 4th T**
Legislative District 11A, 11B

Office	Name	Post Office	Term Expires
Sheriff	Troy Wolbersen	Alexandria	2011
Attorney	Chris Karpan	Alexandria	2011
Auditor/Treasurer	Thomas E. Reddick	Alexandria	2011
Recorder	Dawn Crouse	Alexandria	2011
Commissioner District 1	Gerald Johnson	Evansville	2009
Commissioner District 2	Norm Salto	Alexandria	2011
Commissioner District 3	Bev Bales	Carlos	2009
Commissioner District 4	Paul C. Anderson	Alexandria	2011
Commissioner District 5	Dan Olson	Alexandria	2011
Assessor	A. Keith Albertsen	Alexandria	A
Court Administrator	Rhonda Russell	Alexandria	A
Engineer	Dave Robley	Alexandria	A
Medical Examiner	Mark Spanbauer, M.D.	Alexandria	A
Social Services Director	Mike Woods	Alexandria	A

David E. Frank

Nancy Huff

FARIBAULT COUNTY (22) Courthouse: 415 Main St. N., Box 130 Blue Earth 56013; (507)526-6211; Web site: www.co.faribault.mn.us

Established February 20, 1855
Congressional District 1
Legislative District 24A, 24B

2000 Population 16,181
Judicial District 5

Land Area 454,723.87 acres
Board meets 1st, 2nd T

Office	Name	Post Office	Term Expires
Sheriff	Mike Gormley	Blue Earth	2011
Attorney	Brian Roverud	Blue Earth	2011
Recorder	Nancy Huff	Blue Earth	2011
Auditor	John L. Thompson	Blue Earth	2011
Treasurer	David E. Frank	Blue Earth	2011
Commissioner District 1	Barb Steier	Blue Earth	2009
Commissioner District 2	Butch Erichsrud	Blue Earth	2011
Commissioner District 3	Bill Groskruetz	Wells	2009
Commissioner District 4	Tom Loveall	Winnebago	2011
Commissioner District 5	Tom Warmka	Easton	2009
Assessor	Susan E. Wiltse	Blue Earth	A
Court Administrator	Vicki Driscoll	Blue Earth	A
Engineer	John McDonald	Blue Earth	A

Shirl Boelter

David Kiehne

FILLMORE COUNTY (23) Courthouse: 101 Fillmore St., Preston 55965 (507)765-2144

Established March 5, 1853
Congressional District 1
Legislative District 27B, 31B

2000 Population 21,282
Judicial District 3

Land Area 864 sq. miles
Board meets T

Office	Name	Post Office	Term Expires
Sheriff	Daryl Jensen	Spring Valley	2011
Attorney	Brett A. Corson	Wykoff	2011
Auditor/Treasurer	Shirl Boelter	Chatfield	2011
Recorder	David Kiehne	Harmony	2011
Commissioner District 1	Randall T. Dahl	Rushford	2011
Commissioner District 2	Stafford Hansen	Spring Valley	2009
Commissioner District 3	Chuck Amunrud	Spring Valley	2009
Commissioner District 4	Duane Bakke	Lanesboro	2011
Commissioner District 5	Marc Prestby	Canton	2009
Assessor	Robert Pickett	Preston	A
Coroner	Lindsey C. Thomas, M.D.	Hastings	A
Court Administrator	James D. Attwood	Preston	A
Engineer	John Grindeland	Austin	A
Policy Coordinator	Karen Brown	Canton	A
Social Services Director	Thomas Boyd	Spring Valley	A
Surveyor	David Knutson	Preston	A

Dennis A. Distad

FREEBORN COUNTY (24) Courthouse: 411 S. Broadway, Albert Lea 56007 (507)377-5121

Established February 20, 1855
Congressional District 1
Legislative District 27A

2000 Population 32,584
Judicial District 3

Land Area 449,241.70 acres
Board meets 1st, 3rd T

Office	Name	Post Office	Term Expires
Sheriff	Mark Harig	Glenville	2011
Attorney	Craig S. Nelson	Albert Lea	2011
Auditor/Treasurer	Dennis A. Distad	Albert Lea	2011
Recorder	Kelly Callahan	Albert Lea	2011
Commissioner District 1	Glen Mathiason	Alden	2009
Commissioner District 2	Daniel (Dan) Belshan	Glenville	2011
Commissioner District 3	Jim Nelson	Albert Lea	2009
Commissioner District 4	Christopher Shoff	Albert Lea	2011
Commissioner District 5	Mark Behrends	Albert Lea	2009
Administrator	Ronald R. Gabrielsen	Albert Lea	A
Assessor	Ryan Rassmusson	Glenville	A
Clerk of Court	Kristi Maiers	Albert Lea	A
Environmental Services Dept.	Randy Tuchtenhagen	Albert Lea	A
Social Services Director	Darryl Meyer	Albert Lea	A
Veterans Service Officer	Jon Rhiger	Albert Lea	A

Carolyn Holmsten

GOODHUE COUNTY (25) 509 W. 5th St., Box 408, Red Wing 55066 (651)385-3000

Established March 5, 1853
Congressional District 2
Legislative District 28A, 28B, 36B

2000 Population 44,127
Judicial District 1

Land Area 766 sq. miles
Board meets 1st, 3rd T

Office	Name	Post Office	Term Expires
Sheriff	Dean Albers	Red Wing	2011
Attorney	Steve Betcher	Red Wing	2011
Finance Director	Carolyn Holmsten	Red Wing	A
Recorder	Lisa Hanni	Red Wing	A
Commissioner District 1	Ron Allen	Red Wing	2009
Commissioner District 2	Richard Samuelson	Cannon Falls	2011
Commissioner District 3	Dan Rechtzigel	Kenyon	2009
Commissioner District 4	Jim Bryant	Red Wing	2011
Commissioner District 5	Ted Seifert	Red Wing	2009
Administrator	Scott Arneson	Red Wing	A
Court Administrator	Yvonne Black	Red Wing	A
Engineer	Greg Isakson	Red Wing	A
Medical Examiner	Lindsey Thomas, M.D.	Red Wing	A

Patricia (Pat) Soberg

GRANT COUNTY (26) Courthouse: 10 N.E. 2nd St., Elbow Lake 56531 (218)685-4520

Established March 6, 1868 **2000 Population 6,289** **Land Area 356,000 acres**
Congressional District 7 **Judicial District 8** **Board meets 1st W, next to last W**
Legislative District 11A

Office	Name	Post Office	Term Expires
Sheriff	Dwight Walvatne	Ashby	2011
Attorney	Lyndon Kratochwill	Elbow Lake	2011
Auditor	Chad Van Santen	Ashby	2011
Recorder	Patti Nordby	Elbow Lake	2011
Treasurer	Patricia (Pat) Soberg	Elbow Lake	2011
Commissioner District 1	Vernell Wagner	Herman	2009
Commissioner District 2	Ronald Woltjer	Elbow Lake	2011
Commissioner District 3	Jennes Swenson	Hoffman	2009
Commissioner District 4	Craig Rupp	Elbow Lake	2011
Commissioner District 5	Todd Schneeberger	Barrett	2009
Social Services Director	Joyce Pesch	Elbow Lake	A
Highway Engineer	Luke Hagen	Elbow Lake	A

Rich Stanek

Michael Cunniff

HENNEPIN COUNTY (27) Government Center: 300 S. 6th St. Minneapolis 55487; (612)348-3000; Web site: www.co.hennepin.mn.us

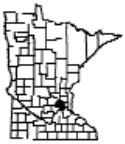

Established March 6, 1852 **2000 Population 1,116,200** **Land Area 354,225.47 acres**
Congressional District 2, 3, 5, 6 **Judicial District 4** **Board meets every other T**
Legislative District 19B, 32A, 32B, 33A, 33B, 34B, 40B, 41A, 41B, 42A, 42B, 43A, 43B, 44A, 44B, 45A, 45B, 46A, 46B, 47A, 47B, 54A, 58A, 58B, 59A, 59B, 60A, 60B, 61A, 61B, 62A, 62B, 63A, 63B

Office	Name	Post Office	Term Expires
Sheriff	Rich Stanek	Minneapolis	2011
Attorney	Mike Freeman	Minneapolis	2011
Auditor/Treasurer	Jill Alverson	Minneapolis	A
Recorder	Michael Cunniff	Minneapolis	A
Commissioner District 1	Michael J. Opat	Minneapolis	2011
Commissioner District 2	Mark Stenglein	Minneapolis	2011
Commissioner District 3	Gail Dorfman	Minneapolis	2011
Commissioner District 4	Peter McLaughlin	Minneapolis	2011
Commissioner District 5	Randy Johnson	Minneapolis	2009
Commissioner District 6	Linda Koblick	Minneapolis	2009
Commissioner District 7	Penny Steele	Minneapolis	2009
Assessor	Tom May	Minneapolis	A
County Administrator	Sandra Vargas	Minneapolis	A
Court Administrator	Mark S. Thompson	Minneapolis	A
Engineer	James Grube	Minneapolis	A
Medical Examiner	Andrew Baker, M.D.	Minneapolis	A
Surveyor	William Brown	Minneapolis	A

A. Peter Johnson

Beverly J. Bauer

HOUSTON COUNTY (28) Courthouse: 304 S. Marshall, Caledonia 55921 (507)725-5803

Established February 23, 1854
Congressional District 1
Legislative District 31A, 31B

2000 Population 19,718
Judicial District 3

Land Area 361,000 acres
Board meets 1st, 2nd, 3rd, 4th T

Office	Name	Post Office	Term Expires
Sheriff	Douglas Ely	Caledonia	2011
Attorney	Richard Jackson	Caledonia	2011
Auditor	A. Peter Johnson	Caledonia	2011
Recorder	Beverly J. Bauer	Caledonia	2011
Treasurer	Audrey M. Petersen	Caledonia	2011
Commissioner District 1	Larry E. Graf	LaCrescent	2009
Commissioner District 2	Larry Connery	Houston	2011
Commissioner District 3	Ann M. Thompson	Caledonia	2009
Commissioner District 4	David Corcoran	Hokah	2011
Commissioner District 5	Thomas Bjerke	Spring Grove	2009
Coroner	Lindsey Thomas, M.D.	Hastings	A
Assessor	Thomas Dybing	Caledonia	A
County Surveyor	Richard Walter	Caledonia	A
Court Administrator	Darlene L. Larson	Caledonia	A
Engineer	Marcus Evans	Caledonia	A
Social Service Director	Beth Wilms	Caledonia	A

Pam Heeren

Nicole Lueth

HUBBARD COUNTY (29) Courthouse: 301 Court Ave., Park Rapids 56470 (218)732-3196; Fax: (218)732-3645

Established February 26, 1883
Congressional District 8
Legislative District 2B, 4B

2000 Population 18,376
Judicial District 9

Land Area 596,829.23 acres
Board meets 1st, 3rd W

Office	Name	Post Office	Term Expires
Sheriff	Gary Mills	Park Rapids	2011
Attorney	Don Dearstyne	Park Rapids	2011
Auditor/Treasurer	Pam Heeren	Park Rapids	A
Recorder	Nicole Lueth	Park Rapids	A
Commissioner District 1	Don Carlson	Park Rapids	2011
Commissioner District 2	Dick Devine	Park Rapids	2009
Commissioner District 3	Greg Larson	Park Rapids	2011
Commissioner District 4	Lyle Robinson	Benedict	2009
Commissioner District 5	Cal Johannsen	Lake George	2011
Assessor	Robert Hansen	Park Rapids	A
Coroner	Paul Grimes, M.D.	Park Rapids	2011
Court Administrator	Lindy Berg	Nevis	A
Engineer/Public Works Director	David Olsonawski	Park Rapids	A
County Coordinator	Jack Paul	Park Rapids	A
Social Service Director	Daryl Bessler	Lake George	A

Mike Ammend

Jeffrey R. Edblad

Terry F. Treichel

Karen D. Anderson

Lyle Myren

ISANTI COUNTY (30) Government Center: 555 S.W. 18th Ave. Cambridge 55008; (763)689-1644

Established February 13, 1857
Congressional District 8
Legislative District 8B, 17A

2000 Population 31,287
Judicial District 10

Land Area 293,024 acres
Board meets 1st, 3rd W

Office	Name	Post Office	Term Expires
Sheriff	Mike Ammend	Cambridge	2011
Attorney	Jeffrey R. Edblad	Cambridge	2011
Auditor	Terry F. Treichel	Cambridge	2011
Recorder	Karen D. Anderson	Cambridge	2011
Treasurer	Lyle Myren	Cambridge	2011
Coroner	Donald Deye, M.D.	Cambridge	2011
Commissioner District 1	George Larson	Cambridge	2011
Commissioner District 2	Larry L. Southerland	Cambridge	2009
Commissioner District 3	Tom Pagel	Isanti	2009
Commissioner District 4	Kurt Daudt	Zimmerman	2009
Commissioner District 5	Susan Morris	Cambridge	2011
Assessor	Michelle Bolen	Cambridge	A
Coordinator	Jerry Tvedt	Cambridge	A
Court Administrator	Susan LaBore	Cambridge	A
Engineer	Richard Heilman	Cambridge	A
Veterans Service Officer	James I. Rostberg	Cambridge	A
Family Services Director	Kevin VanHooser	Cambridge	A

Jeff Walker

Jean Bengston Winter

ITASCA COUNTY (31) Courthouse: 123 N.E. 4th St., Grand Rapids 55744 (218)327-2860

Established October 27, 1849
Congressional District 8
Legislative District 3A, 3B, 4A

2000 Population 43,992
Judicial District 9

Land Area 1,729,322.33 acres
Board meets 2nd, 4th T

Office	Name	Post Office	Term Expires
Sheriff	Pat Medure	Grand Rapids	2011
Attorney	Jack Muhar	Grand Rapids	2011
Auditor/Treasurer	Jeff Walker	Grand Rapids	2011
Recorder	Jean Bengston Winter	Grand Rapids	2011
Commissioner District 1	Lori Dowling	Cohasset	2011
Commissioner District 2	Catherine McLynn	Grand Rapids	2009
Commissioner District 3	Kenn Fideldy	Grand Rapids	2011
Commissioner District 4	Rusty Eichorn	Grand Rapids	2009
Commissioner District 5	Mark Mandich	Bovey	2011
Court Administrator	Diane Gross	Grand Rapids	A
Coordinator	Robert Olson	Grand Rapids	A
Engineer	Dave Christy	Grand Rapids	A

Ben Pribyl

Becky McCann

JACKSON COUNTY (32) Courthouse: 413 4th St., Jackson 56143
(507)847-2763; Fax: (507)847-4718

Established May 23, 1857 | **2000 Population 11,268** | **Land Area 446,068.36 acres**
Congressional District 1 | **Judicial District 5** | **Board meets 2nd, 4th T**
Legislative District 22B

Office	Name	Post Office	Term Expires
Sheriff	Roger Hawkinson	Lakefield	2011
Attorney	Robert C. O'Connor	Jackson	2011
Auditor/Treasurer	Ben Pribyl	Jackson	2011
Recorder	Becky McCann	Jackson	2011
Commissioner District 1	Craig Rubis	Lakefield	2009
Commissioner District 2	Loren Tusa	Alpha	2011
Commissioner District 3	Catherine Hohenstein	Lakefield	2009
Commissioner District 4	Roger Ringkob	Jackson	2011
Commissioner District 5	Robert J. Ferguson	Heron Lake	2009
Assessor	Dan Eischens	Jackson	A
Coordinator	Janice Fransen	Jackson	A
Court Administrator	Kelly Iverson	Fairmont	A
Engineer	Timothy Stahl	Sherburn	A
Human Services Director	Raymond Reese	Jackson	A

KANABEC COUNTY (33) Courthouse: 18 Vine St. N., Mora 55051
(320)679-6430; Fax: (320)679-6431

Established March 13, 1858 | **2000 Population 14,996** | **Land Area 337,535.80 acres**
Congressional District 8 | **Judicial District 10** | **Board meets 2nd, 3rd, 4th W**
Legislative District 8B

Office	Name	Post Office	Term Expires
Sheriff	Steve Schulz	Mora	2011
Attorney	Amy Brosnahan	Mora	2011
Auditor/Treasurer	Denise M. Cooper	Isle	2011
Recorder	Rhonda A. Olson	Mora	2011
Commissioner District 1	Kevin Troupe	Ogilvie	2011
Commissioner District 2	Jerry Nelson	Mora	2009
Commissioner District 3	Les Nielsen	Mora	2011
Commissioner District 4	Kathi Ellis	Brook Park	2009
Commissioner District 5	Kim Smith	Isle	2011
Assessor	Sue Kondratowicz	Mora	A
Coroner	Michael McGee, M.D.	Mora	A
County Coordinator	Alan B. Peterson	Mora	A
Court Administrator	Rosemary Nelson	Mora	A
Engineer	Gregory Nikodym	Mora	A
Human Services Director	Phillip Peterson	Mora	A

Sam Modderman

Julie Kalkbrenner

KANDIYOHI COUNTY (34) County Office Bldg.: 400 Benson Ave. S.W. Box 936, Willmar 56201; (320)231-6202; Fax: (320)231-6263

Established March 20, 1858
Congressional District 7
Legislative District 13A, 13B

2000 Population 41,203
Judicial District 8

Land Area 497,292.53 acres
Board meets 1st, 3rd T

Office	Name	Post Office	Term Expires
Sheriff	Dan Hartog	Willmar	2011
Attorney	Boyd Beccue	Willmar	2011
Auditor/Treasurer	Sam Modderman	Willmar	2011
Recorder	Julie Kalkbrenner	Willmar	2011
Commissioner District 1	Richard Falk	Willmar	2011
Commissioner District 2	Richard Larson	Willmar	2009
Commissioner District 3	Dean Shuck	Willmar	2011
Commissioner District 4	Dennis E. Peterson	Willmar	2009
Commissioner District 5	Harlan Madsen	Willmar	2011
Assessor	Timothy Falkum	Willmar	A
Administrator	Wayne Thompson	Willmar	A
Court Administrator	Teresa Fredrickson	Willmar	A
Public Works Director	Gary Danielson	Willmar	A
Family Services Director	Larry Kleindl	Willmar	A

Kenny Hultgren

Roger C. Malm

Marilyn Gustafson

Janice Klein

KITTSON COUNTY (35) Courthouse: 410 S. 5th St., Suite 214, Hallock 56728 (218)843-2655; Fax: (218)843-2656

Established March 9, 1878
Congressional District 7
Legislative District 1A

2000 Population 5,285
Judicial District 9

Land Area 700,372.50 acres
Board meets 1st, 3rd T

Office	Name	Post Office	Term Expires
Sheriff	Kenny Hultgren	Hallock	2011
Attorney	Roger C. Malm	Hallock	2011
Auditor/Treasurer	Marilyn Gustafson	Hallock	2011
Recorder	Janice Klein	Hallock	2011
Commissioner District 1	Craig Spilde	Karlstad	2009
Commissioner District 2	John Anderson	Hallock	2009
Commissioner District 3	Joe Bouvette	Hallock	2011
Commissioner District 4	Leon Olson	Lancaster	2009
Commissioner District 5	Betty Younggren	Hallock	2011
Assessor	Marian Paulson	Hallock	A
Court Administrator	Teresa McDonnell	Hallock	A
Engineer	Kelly Bengtson	Hallock	A
Medical Examiner	Roland Larter	Hallock	A
Welfare Director	Kathy Johnson	Hallock	A

KOOCHICHING COUNTY (36) Courthouse: 4th St. & 7th Ave. International Falls 56649; (218)283-1101

Established December 19, 1906 | **2000 Population 14,355** | **Land Area 1,989,188.53 acres**
Congressional District 8 | **Judicial District 9** | **Board meets 1st, 3rd T**
Legislative District 3A

Office	Name	Post Office	Term Expires
Sheriff	Brian Youso	International Falls	2011
Attorney	Jennifer J. Hasbargen	International Falls	2011
Auditor/Treasurer	Robert F. Peterson	International Falls	2011
Recorder	Pamela Lagoo	International Falls	2011
Commissioner District 1	Wade Pavleck	International Falls	2011
Commissioner District 2	Kevin Adee	International Falls	2011
Commissioner District 3	Kallie Briggs	International Falls	2009
Commissioner District 4	Charles Lepper	International Falls	2011
Commissioner District 5	Michael Hanson	Birchdale	2009
Assessor	Marty Cody	International Falls	A
Community Services Director	Terry Murray	International Falls	A
County Coordinator	Teresa Jaksa	International Falls	A
Engineer	Douglas Grindall	International Falls	A
Medical Examiner	Dan Ramquist	International Falls	A

LAC QUI PARLE COUNTY (37) Courthouse: 600 6th. St., Madison 56256 (320)598-7444

Established March 6, 1871 | **2000 Population 8,067** | **Land Area 770 sq. miles**
Congressional District 7 | **Judicial District 8** | **Board meets 1st T, 3rd Th**
Legislative District 20A

Office	Name	Post Office	Term Expires
Sheriff	Graylen Carlson	Madison	2011
Attorney	Richard Stulz	Dawson	2011
Auditor/Treasurer	Jacob Sieg	Louisburg	A
Recorder	Janine Bornhorst	Madison	2011
Commissioner District 1	Todd Patzer	Marietta	2009
Commissioner District 2	Albert Hoffman	Bellingham	2011
Commissioner District 3	Ivey Vonderharr	Madison	2009
Commissioner District 4	Terrance Overlander	Dawson	2011
Commissioner District 5	Harold Solem	Montevideo	2009
Assessor	Lori Schmendmann	Madison	A
Coroner	Ralph Gerbig, M.D.	Dawson	A
Court Administrator	Becky Knutson	Madison	A
Engineer	Steven Kubista	Montevideo	A
Veterans Service Officer	vacant		A

Steven R. McMahon

Erica L. Koski

LAKE COUNTY (38) Courthouse: 601 Third Ave., Two Harbors 55616 (218)834-8300

Established March 1, 1856
Congressional District 8
Legislative District 6A

2000 Population 11,058
Judicial District 6

Land Area 1,367,808.06 acres
Board meets 2nd T, last Th

Office	Name	Post Office	Term Expires
Sheriff	Carey Johnson	Two Harbors	2011
Attorney	Russ Conrow	Two Harbors	2011
Auditor/Treasurer	Steven R. McMahon	Two Harbors	2011
Recorder	Erica L. Koski	Two Harbors	2011
Commissioner District 1	vacant		2009
Commissioner District 2	Derrick (Rick) Goutermont	Silver Bay	2011
Commissioner District 3	Scott Larson	Two Harbors	2009
Commissioner District 4	Paul Bergman	Two Harbors	2011
Commissioner District 5	Lenore M. Johnson	Two Harbors	2009
Assessor	Bruce Giddings	Two Harbors	A
Court Administrator	Larry J. Saur	Two Harbors	A
Engineer	Alan D. Goodman	Two Harbors	A
Social Services Director	Dennis R. Henkel	Two Harbors	A

John W. Hoscheid

Mark E. Hall

LAKE OF THE WOODS COUNTY (39) Courthouse: 206 S.E. 8th Ave. Suite 260, Baudette 56623; (218)634-2836; Fax: (218)634-2509

Established November 22, 1922
Congressional District 7
Legislative District 3A

2000 Population 4,522
Judicial District 9

Land Area 1,313 sq. miles
Board meets 2nd, 4th T

Office	Name	Post Office	Term Expires
Sheriff	Dallas Block	Baudette	2011
Attorney	Philip Miller	Baudette	2011
Auditor	John W. Hoscheid	Baudette	2011
Recorder	Susan Ney	Baudette	2011
Treasurer	Mark E. Hall	Baudette	2011
Commissioner District 1	Todd R. Beckel	Baudette	2011
Commissioner District 2	Kim Bredeson	Baudette	2009
Commissioner District 3	Kenneth Moorman	Baudette	2011
Commissioner District 4	Patricia Beckel	Baudette	2009
Commissioner District 5	Edward Arneson	Baudette	2009
Assessor	Wayne Bendickson	Baudette	A
Engineer	Bruce Hasbargen	Baudette	A
Land and Water Planning Director	Josh Stromlund	Baudette	A
Veterans Service Officer	Roderick Rone, Jr.	Baudette	A

LE SUEUR COUNTY (40) Courthouse: 88 Park Ave. S., Le Center 56057 (507)357-2251

Established March 5, 1853
Congressional District 1, 2
Legislative District 25A

2000 Population 25,426
Judicial District 1

Land Area 283,692.68 acres
Board meets 1st, 2nd, 3rd, 4th T

Office	Name	Post Office	Term Expires
Sheriff	David Gliszinski	Le Center	2011
Attorney	Brent Christian	Le Center	2011
Auditor	Ronald Germscheid	Le Center	2011
Recorder	David A. Sexe	Le Center	2011
Treasurer	Joseph M. Boettcher	Le Center	2011
Commissioner District 1	Terry Hayes	Montgomery	2009
Commissioner District 2	Joseph Connolly	Le Sueur	2011
Commissioner District 3	Joseph Doherty	Le Sueur	2009
Commissioner District 4	Robert Culhane	Waterville	2011
Commissioner District 5	William Stangler	St. Peter	2011
Assessor	David Armstrong	Le Sueur	A
Coroner	John Berg, M.D.	New Prague	A
Court Administrator	Joanne Kopet	Le Center	A
Engineer	Darrell Pettis	Le Center	A
Human Services Director	Susan Rynda	Le Center	A

Kathy Schreurs

Loretta J. Lundberg

Mark R. Leibfried

LINCOLN COUNTY (41) Courthouse: 319 Rebecca St. N., Box 29, Ivanhoe 56142; (507)694-1529

Established March 6, 1873
Congressional District 7
Legislative District 20A

2000 Population 6,429
Judicial District 5

Land Area 334,365.00 acres
Board meets 1st, 3rd T

Office	Name	Post Office	Term Expires
Sheriff	Jack Vizecky	Ivanhoe	2011
Attorney	Glen Petersen	Tyler	2011
Auditor	Kathy Schreurs	Tyler	2011
Recorder	Loretta J. Lundberg	Ivanhoe	2011
Treasurer	Mark R. Leibfried	Ivanhoe	2011
Commissioner District 1	James Johansen	Tyler	2009
Commissioner District 2	Larry Hansen	Tyler	2011
Commissioner District 3	Deane Sagmoe	Hendricks	2009
Commissioner District 4	Curt Blumeyer	Canby	2011
Commissioner District 5	Joan Jagt	Tyler	2009
Assessor	Bruce Nielsen	Ivanhoe	A
Coroner	Tab McCluskey	Hendricks	A
Court Administrator	Wendy Rost	Ivanhoe	A
Engineer	Lee Amundson	Tyler	A

Paula Van Overbeke

Jeanine M. Barker

LYON COUNTY (42) Courthouse: 607 W. Main, Marshall 56258 (507)537-6724

Established March 6, 1868
Congressional District 7
Legislative District 21A

2000 Population 25,425
Judicial District 5

Land Area 708.6 sq. miles
Board meets 1st, 3rd T

Office	Name	Post Office	Term Expires
Sheriff	Joel Dahl	Cottonwood	2011
Attorney	Richard R. Maes	Marshall	2011
Auditor/Treasurer	Paula Van Overbeke	Marshall	2011
Recorder	Jeanine M. Barker	Marshall	2011
Commissioner District 1	Rodney Stensrud	Minneota	2011
Commissioner District 2	Robert Fenske	Marshall	2011
Commissioner District 3	Philip Nelson	Tracy	2011
Commissioner District 4	Stephen W. Ritter	Marshall	2009
Commissioner District 5	Mark Goodenow	Marshall	2009
Administrator	Loren Stomberg	Sacred Heart	A
Assessor	Dean Champine	Marshall	A
Court Administrator	Karen Bierman	Marshall	A
Public Works Director	Anita Benson	Marshall	A
Human Services Director	Chris Sorensen	Marshall	A

Cindy Schultz

Linda J. Radtke

MCLEOD COUNTY (43) Courthouse: 830 E. 11th St., Glencoe 55336 (320)864-5551; Fax: (320)864-1295

Established March 1, 1856
Congressional District 7
Legislative District 18A

2000 Population 34,898
Judicial District 1

Land Area 311,488.63 acres
Board meets 1st, 3rd T

Office	Name	Post Office	Term Expires
Sheriff	Scott Rehmann	Stewart	2011
Attorney	Mike Junge	Hutchinson	2011
Auditor	Cindy Schultz	Glencoe	2011
Recorder	Lynn Ette Schrupp	Glencoe	2011
Treasurer	Linda J. Radtke	Glencoe	2011
Commissioner District 1	Ray Bayerl	Winsted	2009
Commissioner District 2	Kermit Terlinden	Glencoe	2011
Commissioner District 3	Grant Knutson	Hutchinson	2009
Commissioner District 4	Sheldon Nies	Hutchinson	2011
Commissioner District 5	Beverly J. Wangerin	Hutchinson	2009
Assessor	Harold Kirchoff	Glencoe	A
County Coordinator	Nan Crary	Hutchinson	A
Court Administrator	Bob Schmidt	Glencoe	A
Engineer	John Brunkhorst	Hutchinson	A
Human Services Director	Gary Sprynczynatyk	Glencoe	A

Frank Thompson

Susan Bendickson

Brenda Lundon

MAHNOMEN COUNTY (44) Courthouse: 311 Main St. N., Mahnomen 56557 (218)935-5669

Established December 27, 1906
Congressional District 7
Legislative District 2A

2000 Population 5,190
Judicial District 9

Land Area 368,640 acres
Board meets 2nd, 3rd T

Office	Name	Post Office	Term Expires
Sheriff	Douglas Krier	Mahnomen	2011
Attorney	Julie Bruggeman	Mahnomen	2011
Auditor	Frank Thompson	Mahnomen	2011
Recorder	Susan Bendickson	Bejou	2011
Treasurer	Brenda Lundon	Mahnomen	2011
Commissioner District 1	Wally Eid	Mahnomen	2009
Commissioner District 2	Jerry Dahl	Bejou	2011
Commissioner District 3	John Peterick	Naytahwaush	2009
Commissioner District 4	Karen Ahmann	Mahnomen	2011
Commissioner District 5	Charles Pazdernik	Waubun	2011
Assessor	Leslie Finseth	Mahnomen	A
Court Administrator	Loretta Wiebolt	Mahnomen	A
Engineer	Jonathan Large	Mahnomen	A
Human Services Director	Cindy Marihart	Mahnomen	A
License Bureau	Shirley Olson	Mahnomen	A
Veteran Services	Neil Toso	Mahnomen	A
Public Health Director	Jamie Hennen	Waubun	A
Safety Officer	Michael Murray	Mahnomen	A
County Extension Director	Ray Bisek	Mahnomen	A
Zoning & Solid Waste	Mark Diekman	Mahnomen	A

Scott Peters

Bev Lydeen

MARSHALL COUNTY (45) Courthouse: 208 Colvin Ave. E., Warren 56762 (218)745-4851

Established February 25, 1879
Congressional District 7
Legislative District 1A, 1B

2000 Population 10,155
Judicial District 9

Land Area 1,675.04 sq. miles
Board meets 1st, 3rd T

Office	Name	Post Office	Term Expires
Sheriff	John Novacek	Warren	2011
Attorney	Mike Williams	Warren	2011
Auditor/Treasurer	Scott Peters	Viking	2011
Recorder	Bev Lydeen	Warren	2011
Commissioner District 1	LeRoy Vonasek	Warren	2011
Commissioner District 2	Curtis Carlson	Alvarado	2009
Commissioner District 3	Kenneth Borowicz	Stephen	2011
Commissioner District 4	Sharon Bring	Strandquist	2009
Commissioner District 5	Gary Kiesow	Goodridge	2011
Assessor	Joann Kerian	Warren	A
Court Administrator	Janice Johnston	Warren	A
Engineer	Lon Aune	E. Grand Forks	A
Human Services Director	Jennifer Anderson	Argyle	A

Kay Wrucke

MARTIN COUNTY (46) Courthouse: 201 Lake Ave., Box 955, Fairmont 56031 (507)238-3211; Fax: (507)238-3259

Established May 23, 1857
Congressional District 1
Legislative District 24A

2000 Population 21,802
Judical District 5

Land Area 450,521.05 acres
Board meets 1st, 3rd T

Office	Name	Post Office	Term Expires
Sheriff	Brad Gerhardt	Fairmont	2011
Attorney	Terry W. Viesselman	Fairmont	2011
Auditor/Treasurer	James Forshee	Fairmont	2011
Recorder	Kay Wrucke	Fairmont	2011
Commissioner District 1	Jerry Boler	Fairmont	2009
Commissioner District 2	Steve Pierce	Fairmont	2011
Commissioner District 3	Steve Donnelly	Fairmont	2009
Commissioner District 4	Dan Schmidtke	Welcome	2011
Commissioner District 5	Jack Potter	Trimont	2009
Assessor	Dan Whitman	Fairmont	A
County Coordinator	Scott Higgins	Fairmont	A
Court Administrator	Connie Belgard	Fairmont	A
Engineer	Kevin Peyman	Fairmont	A
Human Services Director	Warren Knutson	Fairmont	A
Medical Examiner	Steve Parnell, M.D.	Fairmont	A

Barbara Loch

Elaine Lenhard

Sharon Euerle

MEEKER COUNTY (47) Courthouse: 325 Sibley Ave. N., Litchfield 55355 (320)693-5212

Established February 23, 1856
Congressional District 7
Legislative District 18B

2000 Population 22,644
Judicial District 8

Land Area 382,891.96 acres
Board meets 1st, 2nd, 3rd W

Office	Name	Post Office	Term Expires
Sheriff	Mike Hirman	Litchfield	2011
Attorney	Stephanie Beckman	Litchfield	2011
Auditor	Barbara Loch	Litchfield	2011
Recorder	Elaine Lenhard	Litchfield	2011
Treasurer	Sharon Euerle	Litchfield	2011
Commissioner District 1	Jim Swenson	Litchfield	2011
Commissioner District 2	Dave Gabrielson	Litchfield	2011
Commissioner District 3	Amy Wilde	Dassel	2011
Commissioner District 4	Hugh Wagner	Watkins	2011
Commissioner District 5	Ron Kutzke	Grove City	2009
Assessor	Robert Anderson	Litchfield	A
Coordinator	Paul Virnig	Litchfield	A
Court Administrator	Linda Jagush	Litchfield	A
Engineer	Ron Mortensen	Hector	A
Social Services Director	Clark Gustafson	Litchfield	A

Philip Thompson

Jennifer LaDuke

MILLE LACS COUNTY (48) Courthouse: 635 S.E. 2nd St., Milaca 56353 (320)983-8218

Established May 23, 1857
Congressional District 8
Legislative District 16A

2000 Population 22,330
Judicial District 7

Land Area 365,472.95 acres
Board meets 1st, 3rd, 4th T

Office	Name	Post Office	Term Expires
Sheriff	Brent Lindgren	Onamia	2011
Attorney	Jan Kolb	Milaca	2011
Auditor/Treasurer	Philip Thompson	Milaca	2011
Recorder	Jennifer LaDuke	Zimmerman	A
Commissioner District 1	Jack Edmonds	Princeton	2009
Commissioner District 2	Dave Tellinghuisen	Foreston	2011
Commissioner District 3	Phil Peterson	Milaca	2009
Commissioner District 4	Roger Tellinghuisen	Isle	2011
Commissioner District 5	Frank Courteau	Onamia	2009
Medical Examiner	Janis Amatuzio, M.D.	Elk River	A
Assessor	Patricia Stotz	Little Falls	A
Coordinator	Roxy Traxler	Arlington	A
Court Administrator	George Lock	St. Cloud	A
Engineer	Bruce Cochrane	Cold Spring	A

Russ Nygren

Elda Mae Johnston

Deb Gruber

MORRISON COUNTY (49) Courthouse: 213 S.E. 1st Ave., Little Falls 56345 (320)632-2941

Established February 25, 1856
Congressional District 8
Legislative District 12B, 16A

2000 Population 31,712
Judicial District 7

Land Area 719,593.26 acres
Board meets 2 Ts per month

Office	Name	Post Office	Term Expires
Sheriff	Michel Wetzel	Little Falls	2011
Attorney	Brian Middendorf	Little Falls	2011
Auditor	Russ Nygren	Little Falls	2011
Recorder	Elda Mae (Bunny) Johnston	Little Falls	2011
Treasurer	Deb Gruber	Little Falls	2011
Commissioner District 1	Thomas R. Wenzel	Randall	2009
Commissioner District 2	Jeff Schilling	Fort Ripley	2009
Commissioner District 3	Gene Young	Little Falls	2009
Commissioner District 4	Don Meyer	Pierz	2011
Commissioner District 5	Duane Johnson	Little Falls	2011
Assessor	Glen Erickson	Little Falls	A
County Coordinator	Tim Houle	Little Falls	A
Engineer	Steve Backowski	Little Falls	A
Human Services Director	Steve Reger	Little Falls	A

Susan M. Davis

MOWER COUNTY (50) Courthouse: 201 N.E. 1st St., Austin 55912 (507)437-9549

Established February 20, 1855 **2000 Population 38,603** **Land Area 453,204.88 acres**
Congressional District 1 **Judicial District 3** **Board meets 1st T**
Legislative District 27A, 27B

Office	Name	Post Office	Term Expires
Sheriff	Teresa Amazi	Austin	2011
Attorney	Kristen Nelson	Austin	2011
Auditor/Treasurer	Doug Groh	Austin	2011
Recorder	Susan M. Davis	Austin	2011
Commissioner District 1	Richard P. Cummings	Lansing	2009
Commissioner District 2	Raymond Tucker	Dexter	2009
Commissioner District 3	David Hillier	Austin	2011
Commissioner District 4	Dick Lang	Austin	2011
Commissioner District 5	Dave Tollefson	Austin	2011
Assessor	Richard Peterson	Austin	A
County Coordinator	Craig Oscarson	Austin	A
County Medical Examiner	David Strobel, M.D.	Austin	A
Court Administrator	Patricia A. Ball	Austin	A
Engineer	Michael J. Hanson	Austin	A
Human Services Director	Bruce Henricks	Austin	A
Veteran Services Director	Wayne D. Madson	Austin	A

Heidi Winter

Jim Johnson

MURRAY COUNTY (51) Courthouse: 2500 28th St., Box 57, Slayton 56172 (507)836-6148; Web site: www.murray-countymn.com

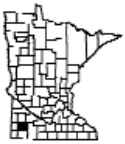

Established May 23, 1857 **2000 Population 9,165** **Land Area 432,313 acres**
Congressional District 1 **Judicial District 5** **Board meets 1st, 2nd, 3rd T**
Legislative District 22A

Office	Name	Post Office	Term Expires
Sheriff	Steve Telkamp	Slayton	2011
Attorney	Paul Malone	Slayton	2011
Auditor/Treasurer	Heidi Winter	Slayton	2011
Recorder	Jim Johnson	Slayton	2011
Commissioner District 1	Kevin Vickerman	Tracy	2009
Commissioner District 2	Robert Moline	Garvin	2009
Commissioner District 3	Gerald Magnus	Slayton	2011
Commissioner District 4	John Giese	Slayton	2011
Commissioner District 5	William J. Sauer	Fulda	2009
Assessor	Marcy Barritt	Slayton	A
Coroner	H. Dean Hughes	Slayton	A
Court Administrator	Steven Schulze	Pipestone	A
Engineer	Randy Groves	Slayton	A
Human Services Director	Christopher Sorenson	Marshall	A

Bridgette Kennedy

Kathyrn Conlon

NICOLLET COUNTY (52) Government Center: 501 Minnesota Ave. S.
St. Peter 56082; (507)931-6800; Fax: (507)931-9220
E-mail: nicollet@co.nicollet.mn.us

Established March 5, 1853
Congressional District 1
Legislative District 23A, 23B

2000 Population 29,771
Judicial District 5

Land Area 280,866.22 acres
Board meets 2nd, 4th T

Office	Name	Post Office	Term Expires
Sheriff	Dave Lange	St. Peter	2011
Attorney	Michael K. Riley	St. Peter	2011
Auditor/Treasurer	Bridgette Kennedy		2011
Recorder	Kathyrn Conlon	St. Peter	2011
Commissioner District 1	Judy Hanson	St. Peter	2011
Commissioner District 2	James Stenson	St. Peter	2009
Commissioner District 3	Jack Kolars	N. Mankato	2009
Commissioner District 4	Dave Haack	N. Mankato	2009
Commissioner District 5	Bruce Beatty	N. Mankato	2011
Assessor	Doreen Pehrson	St. Peter	A
Administrator	Bob Podhradsky	St. Peter	A
Engineer	Michael Wagner	St. Peter	A
Social Services Director	Cliff Nebel	St. Peter	A

Kent Wilkening

Sharon A. Balster

Lynn Wilson

NOBLES COUNTY (53) Government Center: 315 10th St., Box 757,
Worthington 56187; (507)372-8231; Fax: (507)372-8390

Established May 23, 1857
Congressional District 1
Legislative District 22A, 22B

2000 Population 20,832
Judicial District 5

Land Area 454,877.12 acres
Board meets 1st, 2nd to last T

Office	Name	Post Office	Term Expires
Sheriff	Kent Wilkening	Fulda	2011
Attorney	Gordon L. Moore	Worthington	2011
Auditor/Treasurer	Sharon A. Balster	Worthington	2011
Recorder	Lynn Wilson	Round Lake	2011
Commissioner District 1	Marvin Zylstra	Worthington	2007
Commissioner District 2	Diane Thier	Adrian	2009
Commissioner District 3	David O. Benson	Bigelow	2011
Commissioner District 4	Norm Gallagher	Worthington	2011
Commissioner District 5	Vern Leistico	Worthington	2009
Administrator	Melvin J. Ruppert	Worthington	A
Assessor	Byron Swart	Worthington	A
Court Administrator	Nancy VanderKooi	Worthington	A
Public Works Director	Steven Schnieder	Worthington	A
Family Service Director	Lee McAllister	Worthington	A
Health Services Administrator	Brad Meyer	Worthington	A

Richard D. Munter

Kari Aanenson

NORMAN COUNTY (54) Courthouse: 16 E. 3rd Ave., Box 266, Ada 56510 (218)784-5471

Established February 17, 1881 **2000 Population 7,442** **Land Area 558,689.35 acres**
Congressional District 7 **Judicial District 9** **Board meets 1st T following the 1st M, 3rd Th**
Legislative District 2A

Office	Name	Post Office	Term Expires
Sheriff	Myron Thronson	Ada	2011
Attorney	Thomas A. Opheim	Ada	2011
Auditor/Treasurer	Richard D. Munter	Ada	2011
Recorder	Kari Aanenson	Ada	2011
Commissioner District 1	Marvin Gunderson	Fertile	2009
Commissioner District 2	Warren Olson	Halstad	2011
Commissioner District 3	Steve Jacobson	Hendrum	2009
Commissioner District 4	Lee Ann Hall	Ada	2011
Commissioner District 5	Steven Bommersbach	Twin Valley	2009
Assessor	Greg Landa	Dilworth	A
Court Administrator	Loretta Weibolt	Mahnomen	A
Engineer	Milton C. Alm	Hendrum	A
Environmental Services	Kevin Ruud	Twin Valley	A
Social Services Director	Chris Kujava	Ada	A
Veterans Service Officer	Theresa Anderson	Ada	A

Steven Borchardt

Mark Ostrem

Mark Krupski

OLMSTED COUNTY (55) Courthouse: 151 S.E. 4th St., Rochester 55904 (507)285-8115; Fax: (507)287-2693

Established February 20, 1855 **2000 Population 124,277** **Land Area 660 sq. miles**
Congressional District 1 **Judicial District 3** **Board meets 2nd, 4th T**
Legislative District 29A, 29B, 30A, 30B

Office	Name	Post Office	Term Expires
Sheriff	Steven Borchardt	Rochester	2011
Attorney	Mark Ostrem	Rochester	2011
Property Records & Licensing	Mark Krupski	Rochester	A
Commissioner District 1	Mike Podulke	Rochester	2009
Commissioner District 2	Kenneth W. Brown	Rochester	2011
Commissioner District 3	Paul Wilson	Rochester	2009
Commissioner District 4	Matt Flynn	Stewartville	2011
Commissioner District 5	James Bier	Oronoco	2009
Commissioner District 6	Dave Perkins	Rochester	2011
Commissioner District 7	Judy Ohly	Rochester	2009
Community Health Director	Mary Wellik	Rochester	A
County Administrator	Richard Devlin	Rochester	A
County Engineer	Mike Sheehan	Rochester	A
Court Administrator	Charles Kjos	Rochester	A
Social Services Director	Paul Fleissner	Rochester	A
Veteran Services Officer	Brad Lindsay	Rochester	A

Brian Schlueter

David Hauser

Wayne Stein

Wendy Metcalf

OTTER TAIL COUNTY (56) Government Services Center: 510 Fir Ave. W. Fergus Falls 56537; (218)998-8000

Established March 18, 1868
Congressional District 7
Legislative District 10A, 10B

2000 Population 57,159
Judicial District 7

Land Area 1,416,320 acres
Board meets every T except 5th

Office	Name	Post Office	Term Expires
Sheriff	Brian Schlueter	Fergus Falls	2011
Attorney	David Hauser	Fergus Falls	2011
Auditor	Wayne Stein	Fergus Falls	2011
Recorder	Wendy Metcalf	Fergus Falls	2011
Treasurer	Steve Andrews	Fergus Falls	2011
Commissioner District 1	Syd G. Nelson	Sebeka	2009
Commissioner District 2	Everett P. Erickson	Pelican Rapids	2011
Commissioner District 3	Dennis Mosher	Dalton	2009
Commissioner District 4	Roger Froemming	Parkers Prairie	2011
Commissioner District 5	Robert (Bob) Block	Fergus Falls	2009
Assessor	Robert Moe	Fergus Falls	A
Coroner	Greg Smith	Fergus Falls	A
County Coordinator	Larry Krohn	Fergus Falls	A
Court Administrator	Kathy Ouren	Fergus Falls	A
Engineer	Richard West	Fergus Falls	A
Human Services Coordinator	John Dinsmore	Fergus Falls	A

Kenneth Olson

Vickie Bjorgaard

PENNINGTON COUNTY (57) Courthouse: 101 N. Main, Box 616 Thief River Falls 56701; (218)683-7000

Established November 23, 1910
Congressional District 7
Legislative District 1A, 1B, 2B

2000 Population 13,584
Judicial District 9

Land Area 391,606 acres
Board meets 2nd, 4th T

Office	Name	Post Office	Term Expires
Sheriff	Michael Hruby	Thief River Falls	2011
Attorney	Alan G. Rogalla	Thief River Falls	2011
Auditor	Kenneth Olson	Thief River Falls	2011
Recorder	Kenneth Schmalz	Thief River Falls	2011
Treasurer	Vickie Bjorgaard	Thief River Falls	2011
Commissioner District 1	Donald Jensen	Goodridge	2009
Commissioner District 2	Bob Carlson	Thief River Falls	2011
Commissioner District 3	Charles Naplin	Thief River Falls	2011
Commissioner District 4	Darryl Treitbakk	Thief River Falls	2011
Commissioner District 5	Oliver (Skip) Swanson	Thief River Falls	2009
Coroner	Richard Heinrichs, M.D.	Thief River Falls	2011
Assessor	Adeline Olson	Thief River Falls	A
Court Administrator	Janice Johnston	Thief River Falls	A
Engineer	Mike Flaagan	Thief River Falls	A
Welfare Director	Ken Yutrzenka	Thief River Falls	A

Tamara Tricas

PINE COUNTY (58) Courthouse: 315 Main St. S., Pine City 55063 (320)629-5601

Established March 1, 1856
Congressional District 8
Legislative District 8A, 8B

2000 Population 26,530
Judicial District 10

Land Area 906,366.61 acres
Board meets 1st, 3rd T

Office	Name	Post Office	Term Expires
Sheriff	Mark Mansavage	Pine City	2011
Attorney	John K. Carlson	Pine City	2011
Auditor	Kaye F. Jorgensen	Grasston	2011
Recorder	Tamara Tricas	Pine City	A
Treasurer	Ruth A. Blahnik	Grasston	2011
Commissioner District 1	Stephen Hallan	Pine City	2011
Commissioner District 2	Ed Montbriand	Pine City	2011
Commissioner District 3	Roger Nelson	Hinckley	2009
Commissioner District 4	Greg Bennett	Sturgeon Lake	2009
Commissioner District 5	Doug Carlson	Sandstone	2011
Surveyor	Robin Matthews	Sandstone	A
Human Services Director	Pat Hass	Pine City	A

Mary Ann De Groot

PIPESTONE COUNTY (59) Courthouse: 416 Hiawatha Ave. S., Pipestone 56164; (507)825-6742; Fax: (507)825-6774

Established May 23, 1857
Congressional District 1
Legislative District 22A

2000 Population 9,895
Judicial District 5

Land Area 296,887 acres
Board meets 1st, 2nd, 4th T

Office	Name	Post Office	Term Expires
Sheriff	Dan Delaney	Pipestone	2011
Attorney	James E. O'Neill	Pipestone	2011
Auditor	Joyce Steinhoff	Pipestone	2011
Recorder	Mary Ann De Groot	Pipestone	2011
Treasurer	Steve Weets	Pipestone	2011
Commissioner District 1	Luke Johnson	Pipestone	2009
Commissioner District 2	Harold (Butch) Miller	Jasper	2011
Commissioner District 3	Marvin Tinklenberg	Edgerton	2009
Commissioner District 4	James Keyes	Pipestone	2011
Commissioner District 5	Jerry L. Remund	Pipestone	2009
Coroner	Larry Christensen, M.D.	Pipestone	2011
Assessor	Joyce Schmidt	Pipestone	A
Court Administrator	Steven R. Schulze	Pipestone	A
Engineer	David Halbersma	Pipestone	A
Welfare Director	vacant		A

Gerald J. Amiot

Michelle M. Cote

POLK COUNTY (60) Courthouse: 612 N. Broadway, #207, Crookston 56716 (218)281-2554

Established July 20, 1858
Congressional District 7
Legislative District 1B, 2A, 2B

2000 Population 31,369
Judicial District 9

Land Area 1,260,513 acres
Board meets 1st, 3rd, 4th T

Office	Name	Post Office	Term Expires
Sheriff	Mark Le Texier	Crookston	2011
Attorney	Gregory A. Widseth	Crookston	2011
Auditor/Treasurer	Gerald J. Amiot	Crookston	A
Recorder	Michelle M. Cote	Crookston	A
Commissioner District 1	Gerald A. Jacobson	Fertile	2009
Commissioner District 2	Warren Strandell	E. Grand Forks	2011
Commissioner District 3	William R. Montague	Crookston	2009
Commissioner District 4	Warren K. Affeldt	Fosston	2011
Commissioner District 5	Don Diedrich	E. Grand Forks	2009
Assessor	Robert L. Wagner	E. Grand Forks	A
Community Social Serv. Director	Kent Johnson	Crookston	A
County Coordinator	John P. Schmalenberg	Fisher	A
Court Administrator	Kathy S. Narlock	Crookston	A
Engineer	Richard Sanders	Crookston	A
Medical Examiner	Michael McGee, M.D.	Bloomington	A

Donna Quandt

Darby Jergenson

POPE COUNTY (61) Courthouse: 130 E. Minnesota, Glenwood 56334 (320)634-5705

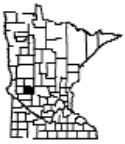

Established February 20, 1862
Congressional District 7
Legislative District 13A

2000 Population 11,236
Judicial District 8

Land Area 718 sq. miles
Board meets 1st, next to last W

Office	Name	Post Office	Term Expires
Sheriff	Tom Larson	Glenwood	2011
Attorney	Belvin L. Doebbert	Glenwood	2011
Auditor/Treasurer	Donna Quandt	Glenwood	2011
Recorder	Darby Jergenson Bowen	Glenwood	2011
Commissioner District 1	Larry Kittleson	Starbuck	2011
Commissioner District 2	Jeanne Olson	Glenwood	2009
Commissioner District 3	Dean Paulson	Glenwood	2009
Commissioner District 4	Paul Anderson	Starbuck	2011
Commissioner District 5	Randy Shaw	Glenwood	2011
Assessor	Wayne Anderson	Glenwood	A
Coroner	Roderick B. Brown, M.D.	Glenwood	A
County Coordinator	Riaz Aziz	Glenwood	A
Court Administrator	Sandra Tollefson	Glenwood	A
CSSA Director (acting)	Riaz Aziz	Glenwood	A
Engineer	Brian Noetzelman	Glenwood	A

RAMSEY COUNTY (62) Government Center West: 50 W. Kellogg Blvd. St. Paul 55102; (651)266-8500

Established October 27, 1849 **2000 Population 511,035** **Land Area 101,190 acres**
Congressional District 4 **Judicial District 2** **Board meets each T except 5th**
Legislative District 50A, 50B, 51B, 53A, 53B, 54A, 54B, 55A, 55B, 64A, 64B, 65A, 65B, 66A, 66B, 67A, 67B

Office	Name	Post Office	Term Expires
Sheriff	Bob Fletcher	St. Paul	2011
Attorney	Susan Gaertner	Vadnais Heights	2011
Property Rec. & Rev. Director	Dorothy McClung	Arden Hills	A
Revenue Manager	Genene Johnson	St. Paul	A
Commissioner District 1	Tony Bennett	Shoreview	2009
Commissioner District 2	Jan Wiessner	New Brighton	2009
Commissioner District 3	Janice Rettman	St. Paul	2011
Commissioner District 4	Toni Carter	St. Paul	2011
Commissioner District 5	Rafael Ortega	St. Paul	2011
Commissioner District 6	Jim McDonough	St. Paul	2011
Commissioner District 7	Victoria Reinhardt	White Bear Lake	2009
County Manager	David Twa	Maplewood	A
Human Services Director	Monty Martin	Shoreview	A
Medical Examiner	Michael McGee, M.D.	Bloomington	A
Property Ownership Manager	Susan Roth	Minneapolis	A
Property Valuations Manager	Stephen Baker	Shoreview	A
Local Government Manager	Christopher A. Samuel	Roseville	A
Election Manager	Joe Mansky	Oakdale	A

Nick Knott

RED LAKE COUNTY (63) Courthouse: 124 Langevin, Box 367 Red Lake Falls 56750; (218)253-2598

Established December 24, 1896 **2000 Population 4,299** **Land Area 432 sq. miles**
Congressional District 7 **Judicial District 9** **Board meets 2nd, 4th M**
Legislative District 1B

Office	Name	Post Office	Term Expires
Sheriff	Mitch Bernstein	Oklee	2011
Attorney	Daniel Geller	Red Lake Falls	2011
Auditor/Administrator	Bob Schmitz	Red Lake Falls	2011
Recorder	Joyce Paquin	Red Lake Falls	2011
Treasurer	Nick Knott	Red Lake Falls	2011
Commissioner District 1	Nancy Haglund	Red Lake Falls	2011
Commissioner District 2	Ron Weiss	Red Lake Falls	2009
Commissioner District 3	John LeRohl	Oklee	2011
Commissioner District 4	Velma Oakland	Red Lake Falls	2011
Commissioner District 5	Brent Strand	Erskine	2009
Assessor	Nancy Amberson	Red Lake Falls	A
Coroner	Owen T. Nelson, M.D.	Red Lake Falls	A
Court Administrator	Kathy Narlock	Red Lake Falls	A
Engineer	Courtney Kleven	Red Lake Falls	A
Environmental Officer	Kurt Casavan	Red Lake Falls	A
Welfare Director	Dave Mills	Crookston	A

Richard Morris

Michelle A. Dietrich

Larry L. Bunting

Joyce Anderson

REDWOOD COUNTY (64) Courthouse: 3rd & Jefferson, Box 130 Redwood Falls 56283; (507)637-4016

Established February 6, 1862
Congressional District 7
Legislative District 21A, 21B

2000 Population 16,815
Judicial District 5

Land Area 874 sq. miles
Board meets 1st, 2nd, 3rd T

Office	Name	Post Office	Term Expires
Sheriff	Richard Morris	Redwood Falls	2011
Attorney	Michelle A. Dietrich	Redwood Falls	2011
Auditor/Treasurer	Larry L. Bunting	Redwood Falls	2011
Recorder	Joyce Anderson	Redwood Falls	2011
Commissioner District 1	Brian Kletscher	Vesta	2009
Commissioner District 2	John Schueller	Wabasso	2011
Commissioner District 3	Al Kokesch	Morton	2011
Commissioner District 4	Bruce Tolzmann	Redwood Falls	2011
Commissioner District 5	Eugene H. Short	Belview	2009
Assessor	Kathy Hillmer	Redwood Falls	A
County Coordinator	Vicki Knoblach	Redwood Falls	A
Engineer	Ernest G. Fiala	Redwood Falls	A
Human Services Director	Patrick Bruflat	Redwood Falls	A
Court Administrator	Patty Amberg	Redwood Falls	A

Larry Jacobs

Gail Miller

RENVILLE COUNTY (65) 315 County Office Building, 410 DePue Ave. E. Olivia 56277; (320)523-3710

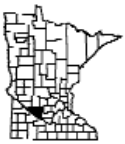

Established February 20, 1855
Congressional District 7
Legislative District 20B

2000 Population 17,154
Judicial District 8

Land Area 621,129 acres
Board meets 2nd, 4th T

Office	Name	Post Office	Term Expires
Sheriff	Jerry Agre	Olivia	2011
Attorney	David Torgelson	Olivia	2011
Auditor/Treasurer	Larry Jacobs	Olivia	2011
Recorder	Gail Miller	Olivia	2011
Commissioner District 1	Ralph Novotny	Hector	2009
Commissioner District 2	Robert Fox	Franklin	2011
Commissioner District 3	Paul Setzepfandt	Bird Island	2011
Commissioner District 4	John Stahl	Olivia	2011
Commissioner District 5	Gale Dahlager	Sacred Heart	2009
Assessor	Barbara Trochlil	Olivia	A
Administrator	William Wells	Olivia	A
Court Administrator	Susan Stahl	Olivia	A
Engineer	Marlin Larson	Olivia	A
Human Services Director	Gerald Brustuen	Olivia	A

Fran Windschitl

Marsha DeGroot

RICE COUNTY (66) Courthouse: 320 N.W. 3rd St., Faribault 55021
(507)332-6100; Fax: (507)332-5999

Established March 5, 1853
Congressional District 2
Legislative District 25B, 26B

2000 Population 56,665
Judicial District 3

Land Area 319,162.57 acres
Board meets 2nd, 4th T

Office	Name	Post Office	Term Expires
Sheriff	Richard Cook	Faribault	2011
Attorney	Paul Beaumaster	Northfield	2011
Auditor/Treasurer	Fran Windschitl	Northfield	2011
Recorder	Marsha DeGroot	Dundas	2011
Commissioner District 1	Jacob (Jake) Gillen	Faribault	2009
Commissioner District 2	Galen Malecha	Northfield	2011
Commissioner District 3	Milt Plaisance	Faribault	2009
Commissioner District 4	Steven R. Bauer	Faribault	2011
Commissioner District 5	Jim Brown	Lonsdale	2009
Administrator	Gary Weiers	Faribault	A
Assessor	Paul Knutson	Faribault	A
Court Administrator	Robert Langer	Faribault	A
Engineer	Dennis Luebbe	Medford	A
Social Services Director	Mark Shaw	Northfield	A

Gloria F. Rolfs

Tom Houselog

ROCK COUNTY (67) Courthouse: 204 E. Brown, Box 509, Luverne 56156
(507)283-5065; E-mail: kyle.oldre@co.rock.mn.us

Established May 23, 1857
Congressional District 1
Legislative District 22A

2000 Population 9,721
Judicial District 5

Land Area 307,716.11 acres
Board meets 1st T after 1st M

Office	Name	Post Office	Term Expires
Sheriff	Evan Verbrugge	Luverne	2011
Attorney	Donald R. Klosterbuer	Luverne	2011
Auditor/Treasurer	Gloria F. Rolfs	Luverne	2011
Land Records Director	Tom Houselog	Luverne	A
Commissioner District 1	Kenneth Hoime	Kenneth	2009
Commissioner District 2	Richard Bakken	Garretson, S. Dak.	2011
Commissioner District 3	Ron Boyenga	Ellsworth	2009
Commissioner District 4	Bob Jarchow	Luverne	2011
Commissioner District 5	Jane Wildung	Luverne	2009
Coroner	Diane Kennedy, M.D.	Luverne	A
Administrator	Kyle Oldre	Luverne	A
Court Administrator	Sandi Vrtacnik	Luverne	A
Engineer	Mark Sehr	Luverne	A
Social Services Director	Randy S. Ehlers	Luverne	A

Anne K. Granitz

Pamela Grand

Diane M. Gregerson

ROSEAU COUNTY (68) Courthouse: 606 S.W. 5th Ave., Roseau 56751 (218)463-1282; Fax: (218)463-4283

Established December 31, 1894
Congressional District 7
Legislative District 1A

2000 Population 16,338
Judicial District 9

Land Area 1,073,345 acres
Board meets 1st, 2nd T after 2nd M

Office	Name	Post Office	Term Expires
Sheriff	Jule Hanson	Roseau	2011
Attorney	Lisa B. Hanson	Roseau	2011
Auditor	Anne K. Granitz	Roseau	2011
Recorder	Pamela Grand	Roseau	2011
Treasurer	Diane M. Gregerson	Roseau	2011
Commissioner District 1	Alan B. Johnston	Warroad	2011
Commissioner District 2	Jack Swanson	Roseau	2009
Commissioner District 3	Orris A. Rasmussen	Roseau	2011
Commissioner District 4	Russell E. Walker	Warroad	2009
Commissioner District 5	Mark S. Foldesi	Greenbush	2011
Coroner	Bryon D. VandeWege, M.D.	Roseau	2011
Assessor	Lorna Sandvick	Roseau	A
Court Administrator	Teresa McDonnell	Roseau	A
Engineer	Brian Ketring	Roseau	A
Environmental Officer	Jeff Pelowski	Roseau	A
Social Services Director	David Anderson	Roseau	A
Coordinator	Teresa Klein	Roseau	A

Donald Dicklich

Mark Monacelli

ST. LOUIS COUNTY (69) Courthouse: 100 N. 5th Ave. W., Duluth 55802 (218)726-2000

Established March 1, 1856
Congressional District 8
Legislative District 5A, 5B, 6A, 6B, 7A, 7B, 8A

2000 Population 200,528
Judicial District 6

Land Area 4,043,532.23 acres
Board meets each T except 5th

Office	Name	Post Office	Term Expires
Sheriff	Ross Litman	Duluth	2011
Attorney	Melanie Ford	Duluth	2011
Auditor	Donald Dicklich	Duluth	2011
Recorder	Mark Monacelli	Duluth	A
Commissioner District 1	Dennis E. Fink	Duluth	2011
Commissioner District 2	Steve O'Neil	Duluth	2009
Commissioner District 3	William Kron	Duluth	2009
Commissioner District 4	Mike Forsman	Ely	2011
Commissioner District 5	Peg Sweeney	Duluth	2009
Commissioner District 6	Keith Nelson	Eveleth	2011
Commissioner District 7	Steve Raukar	Hibbing	2011
Assessor	Mel Hintz	Virginia	A
County Administrator	Dana Frey	Duluth	A
Engineer	Marcus Hall	Duluth	A
Director of Purchasing	Dick Florey	Duluth	A
Public Health and Human Services	Ann Busche	Duluth	A

SCOTT COUNTY (70) Courthouse: 200 W. 4th Ave., Shakopee 55379 (952)445-7750

Established March 5, 1853 **2000 Population 89,498** **Land Area 225,900.51 acres**
Congressional District 2 **Judicial District 1** **Board meets each T**
Legislative District 25A, 25B, 34A, 35A, 35B, 40A

Office	Name	Post Office	Term Expires
Sheriff	Kevin Studnicka	Belle Plaine	2011
Attorney	Pat Ciliberto	Shakopee	2011
Auditor	Cynthia M. Geis	Prior Lake	A
Treasurer	Anthony Derhaag	Jordan	A
Commissioner District 1	Joseph Wagner	Jordan	2011
Commissioner District 2	Bob Vogel	New Market	2009
Commissioner District 3	Jerry Hennen	Shakopee	2011
Commissioner District 4	Barbara Marschall	Prior Lake	2009
Commissioner District 5	Jon Ulrich	Savage	2011
Surveyor	Jim Hentges	Prior Lake	A
Administrator	David Unmacht	Eagan	A
Assessor	Bob Schmitt	Shakopee	A
Coroner	Lindsay Thomas	Hastings	A
Court Administrator	Greg Ess	Shakopee	A
Engineer	Mitch Rasmussen	Faribault	A
Human Services Director	Tim Walsh	Shakopee	A
Recorder	Pat Boeckman	Shakopee	A

Diane Arnold

Michelle Ashe

SHERBURNE COUNTY (71) Government Center: 13880 Hwy. 10 Elk River 55330; (763)241-2700

Established February 25, 1856 **2005 Population 82,246** **Land Area 431 sq. miles**
Congressional District 6 **Judicial District 10** **Board meets 1st, 2nd, 3rd T, 1st W**
Legislative District 15B, 16A, 16B, 48A

Office	Name	Post Office	Term Expires
Sheriff	Bruce Anderson	Elk River	2011
Attorney	Kathleen Heaney	Elk River	2011
Auditor/Treasurer	Diane Arnold	Elk River	2011
Recorder	Michelle Ashe	Princeton	2011
Commissioner District 1	Arne Engstrom	Elk River	2009
Commissioner District 2	Ewald Peterson	Big Lake	2011
Commissioner District 3	John Riebel	Becker	2009
Commissioner District 4	Felix Schmiesing, Jr.	Clear Lake	2011
Commissioner District 5	Rachel Leonard	Zimmerman	2009
Assessor	Gerald Kritzeck	Elk River	A
County Administrator	Brian Bensen	St. Cloud	A
Court Administrator	Patricia Kuka	Sartell	A
Engineer	Rhonda Lewis	Becker	A
Health Services Director	Vonna Henry	Elk River	A
Medical Examiner	Michael B. McGee, M.D.	Elk River	A
Social Services Director	Ken Ebel	Coon Rapids	A
Veterans Services Director	Launette LaBrie	Ham Lake	A
Public Works Director	John Mentor	Elk River	A

Lisa Pfarr

Kathy Dietz

Mary Fisher

SIBLEY COUNTY (72) Courthouse: 400 Court Ave., Box 171, Gaylord 55334
(507)237-4070; Fax: (507)237-4073

Established March 5, 1853 **2000 Population 15,356** **Land Area 372,901.16 acres**
Congressional District 7 **Judicial District 1** **Board meets 2nd, 4th T**
Legislative District 23A, 25A

Office	Name	Post Office	Term Expires
Sheriff	Bruce Ponath	Gaylord	2011
Attorney	David E. Schauer	Winthrop	2011
Auditor	Lisa Pfarr	Gaylord	2011
Recorder	Kathy Dietz	Gaylord	2011
Treasurer	Mary Fisher	Gaylord	2011
Commissioner District 1	Leo J. Anderly	Green Isle	2011
Commissioner District 2	Bill Pinske	Arlington	2009
Commissioner District 3	Leo L. Bauer	Gaylord	2009
Commissioner District 4	Charles Woehler	Arlington	2011
Commissioner District 5	Harold Pettis	Gibbon	2011
Medical Examiner	Janis C. Amatuzio, M.D.	Coon Rapids	A
Surveyor	LeRoy Grewe	Gaylord	A
Assessor	Calvin W. Roberts	Gaylord	A
Court Administrator	Karen Messner	Gaylord	A
Engineer	Darin Mielke	Gaylord	A
Human Services Director	Vicki Stock	Gaylord	A

Diane A. Grundhoefer

STEARNS COUNTY (73) Administration Center: 705 Courthouse Square
St. Cloud 56303; (320)656-3900; Web site: www.co.stearns.mn.us

Established February 20, 1855 **2000 Population 133,166** **Land Area 864,521 acres**
Congressional District 6, 7 **Judicial District 7** **Board meets 1st, 3rd, 4th T**
Legislative District 13A, 14A, 14B, 15A, 15B

Office	Name	Post Office	Term Expires
Sheriff	John Sanner	St. Cloud	2011
Attorney	Janelle P. Kendall	St. Cloud	2011
Auditor/Treasurer	Randy Schreifels	St. Cloud	2011
Recorder	Diane A. Grundhoefer	St. Cloud	2011
Commissioner District 1	DeWayne Mareck	St. Cloud	2009
Commissioner District 2	Mark Sakry	St. Cloud	2011
Commissioner District 3	Vince Schaefer	Rockville	2011
Commissioner District 4	Leigh Lenzmeier	St. Cloud	2009
Commissioner District 5	Don Otte	Sauk Centre	2011
Assessor	Gary Grossinger	St. Cloud	A
Administrator	George Rindelaub	St. Cloud	A
Public Works Director	Mitch Anderson	St. Cloud	A
Human Services Director	Roma Steil	St. Cloud	A

Gary A. Ringhofer

Douglas L. Ruth

Laura Ihrke

Avis E. Lewison

Steven J. Rohlik

STEELE COUNTY (74) Administration Center: 630 Florence Ave., Box 890 Owatonna 55060; (507)444-7400

Established February 20, 1855
Congressional District 1
Legislative District 26A, 26B

2003 Population 34,691
Judicial District 3

Land Area 432 sq. miles
Board meets 2nd T, 4th T evening

Office	Name	Post Office	Term Expires
Sheriff	Gary A. Ringhofer	Owatonna	2011
Attorney	Douglas L. Ruth	Owatonna	2011
Auditor	Laura Ihrke	Owatonna	2011
Recorder	Avis E. Lewison	Owatonna	A
Treasurer	Steven J. Rohlik	Owatonna	2011
Commissioner District 1	Bruce Kubicek	Owatonna	2011
Commissioner District 2	Douglas G. Johnson	Blooming Prairie	2009
Commissioner District 3	Mark Schultz	Owatonna	2011
Commissioner District 4	Jim Wagner	Owatonna	2009
Commissioner District 5	Tom Shea	Owatonna	2011
Coroner	Julianne Collinge, M.D.	Owatonna	A
Assessor	Glen D. Purdie	Owatonna	A
Clerk of Court	Gordon C. Meiners	Owatonna	A
Coordinator	David K. Severson	Owatonna	A
Engineer	Gary Bruggeman	Owatonna	A
Human Services Director	Kelly Harder	Owatonna	A

Neil Wiese

Virginia Mahoney

STEVENS COUNTY (75) Courthouse: 5th & Colorado, Box 530, Morris 56267 (320)589-7409

Established February 20, 1862
Congressional District 7
Legislative District 11A

2000 Population 10,053
Judicial District 8

Land Area 355,355.99 acres
Board meets 1st, 3rd T

Office	Name	Post Office	Term Expires
Sheriff	Randy Willis	Morris	2011
Attorney	Charles C. Glasrud	Morris	2011
Auditor/Treasurer	Neil Wiese	Morris	2011
Recorder	Virginia Mahoney	Morris	2011
Commissioner District 1	Paul Watzke	Morris	2009
Commissioner District 2	Herb Kloos	Donnelly	2011
Commissioner District 3	Neal Hofland	Morris	2009
Commissioner District 4	Larry Sayre	Morris	2009
Commissioner District 5	Don Munsterman	Morris	2011
Assessor	Judy Thorstad	Morris	A
Coordinator	Jim Thoreen	Morris	A
Court Administrator	Sandee Tollefson	Morris	A
Engineer	Brian Giese	Morris	A
Human Services Director	Joanie Murphy	Morris	A

Byron L. Giese

Ronald A. Vadnais

SWIFT COUNTY (76) Courthouse: 301 N. 14th St., Benson 56215 (320)843-2111

Established February 18, 1870
Congressional District 7
Legislative District 20A

2000 Population 11,956
Judicial District 8

Land Area 475,592.66 acres
Board meets 1st, 3rd T

Office	Name	Post Office	Term Expires
Sheriff	Scott Mattison	Appleton	2011
Attorney	Robin Finke	Benson	2011
Auditor	Byron L. Giese	Benson	2011
Recorder	Donna Lilleberg	Benson	2011
Treasurer	Ronald A. Vadnais	Benson	2011
Commissioner District 1	Gary Hendrick	Appleton	2009
Commissioner District 2	Dick Hanson	Clontarf	2011
Commissioner District 3	Peter Peterson	Benson	2009
Commissioner District 4	Joe Fox	Appleton	2011
Commissioner District 5	Doug Anderson	Kerkhoven	2009
Assessor	Edward Pederson	Appleton	A
Engineer	Andy Sander	Benson	A
Environmental Service	Scott Collins	Benson	A
Human Services Director	Deanna Steckman	Benson	A
Administrator	John Chattin	Benson	A

TODD COUNTY (77) Courthouse: 221 S. 1st Ave., Long Prairie 56347 (320)732-4467

Established February 20, 1855
Congressional District 7
Legislative District 11B

2000 Population 24,426
Judicial District 7

Land Area 604,286.68 acres
Board meets 1st, 3rd, 5th T

Office	Name	Post Office	Term Expires
Sheriff	Pete Mikkelson	Bertha	2011
Attorney	Chuck Rasmussen	Long Prairie	2011
Auditor/Treasurer	Karen Busch	Browerville	2011
Recorder	Cheryl Perish	Browerville	2011
Commissioner District 1	Mark Blessing	Staples	2009
Commissioner District 2	Gary Kneisl	Verndale	2011
Commissioner District 3	Mark Nelson	Long Prairie	2009
Commissioner District 4	David Kircher	Burtrum	2011
Commissioner District 5	Randy Neumann	Osakis	2009
Assessor	Chuck Pelzer	Swanville	A
Coroner	Paul VanGorp, M.D.	Long Prairie	2011
Court Administrator	Tammie Chapin	Osakis	A
Engineer	Loren Fellbaum	Grey Eagle	A
Human Services Director	Frank Sandelin	Long Prairie	A

TRAVERSE COUNTY (78) Courthouse: 702 N. 2nd Ave., Box 428 Wheaton 56296; (320)563-4242

Established February 20, 1862 **2000 Population 4,134** **Land Area 363,462.95 acres**
Congressional District 7 **Judicial District 8** **Board meets 1st, 3rd T**
Legislative District 9B

Office	Name	Post Office	Term Expires
Sheriff	Donald Montonye	Dumont	2011
Attorney	Matthew Franzese	Morris	2011
Auditor/ Treasurer	Kit Johnson	Wheaton	2011
Recorder	LeAnn Peyton	Wheaton	2011
Commissioner District 1	Gerald Kaus	Browns Valley	2011
Commissioner District 2	William Gibson	Beardsley	2009
Commissioner District 3	David Naatz	Wheaton	2011
Commissioner District 4	Clarence Zimmel, Jr.	Wheaton	2009
Commissioner District 5	Jerry Peal	Wheaton	2011
Assessor	Lois Sumerfelt	Wheaton	A
Court Administrator	Roger Strand	Dumont	A
Human Services Adm.	Rhonda Antrim	Wheaton	A
County Coordinator	Janet Raguse	Wheaton	A

Jerry Leisen

Jeffery Aitken

WABASHA COUNTY (79) Courthouse: 625 Jefferson Ave., Wabasha 55981 (651)565-3675; Fax: (651)565-2774; Web site: www.co.wabasha.mn.us

Established October 27, 1849 **2000 Population 21,725** **Land Area 344,324.22 acres**
Congressional District 1 **Judicial District 3** **Board meets 1st, 3rd, 4th T**
Legislative District 28A, 28B, 30B

Office	Name	Post Office	Term Expires
Sheriff	Rodney Bartsh	Plainview	2011
Attorney	Jim Nordstrom	Wabasha	2011
Auditor/Treasurer	Jerry Leisen	Wabasha	2011
Recorder	Jeffery Aitken	Wabasha	2011
Commissioner District 1	Eugene McNallan	Kellogg	2009
Commissioner District 2	David Windhorst	Mazeppa	2011
Commissioner District 3	Donald Springer	Elgin	2009
Commissioner District 4	Peter Riester	Wabasha	2011
Commissioner District 5	Tom Dwelle	Lake City	2011
Assessor	Loren Benz	Winona	A
County Administrator	Peter Boyce	Lake City	A
Court Administrator	Twila Holtan	Lake City	A
Engineer	Dietrich Flesch	Winona	A
Social Services Director	Terry Smith	Lake City	A
Public Health Director	Judith Barton	Wabasha	A

Soledad Henriksen

WADENA COUNTY (80) Courthouse: 415 Jefferson St. S., Wadena 56482 (218)631-7650; Fax: (218)631-7652

Established June 11, 1858
Congressional District 8
Legislative District 10B

2000 Population 13,713
Judicial District 7

Land Area 543 sq. miles
Board meets 1st T, sets 2nd meeting

Office	Name	Post Office	Term Expires
Sheriff	Michael D. Carr	Wadena	2011
Attorney	Kyra Ladd	Staples	2011
Auditor/Treasurer	Char West	Menahga	2011
Recorder	Soledad Henriksen	Wadena	2011
Commissioner District 1	Lane Waldahl	Wadena	2011
Commissioner District 2	Orville Meyer	Staples	2009
Commissioner District 3	William Stearns	Wadena	2011
Commissioner District 4	Mary Harrison	Sebeka	2009
Commissioner District 5	Dave Schermerhorn	Sebeka	2011
Assessor	Joel Ulring	Staples	A
Coroner	Tim Schmitt, M.D.	Wadena	A
Court Administrator	Beverley Paavola	New York Mills	A
Engineer	Russell Larson	Sebeka	A
Social Service Director	Paul Sailer	Wadena	A

Tim Dann

Paul Dressler

Joan Manthe

Linda Karst

Joyce Oliver

WASECA COUNTY (81) Courthouse: 307 State St. N., Waseca 56093 (507)835-0610; Fax: (507)835-0633

Established February 27, 1857
Congressional District 1
Legislative District 24B, 26A

2000 Population 19,526
Judicial District 3

Land Area 268,158.84 acres
Board meets 1st, 3rd T

Office	Name	Post Office	Term Expires
Sheriff	Tim Dann	Waseca	2011
Attorney	Paul Dressler	Waseca	2011
Auditor	Joan Manthe	Waseca	2011
Recorder	Linda Karst	Waseca	2011
Treasurer	Joyce Oliver	Waseca	2011
Commissioner District 1	James Peterson	Hartland	2009
Commissioner District 2	Al Ruhland	Waseca	2009
Commissioner District 3	Rick Morris	Waseca	2011
Commissioner District 4	Richard Androli	Janesville	2011
Commissioner District 5	Dan Kuhns	Waseca	2011
Assessor	Jerry Lehman	Waseca	A
Coordinator	Bruce Boyce	Waseca	A
Coroner	Mary Fette	Waseca	A
Court Administrator	Douglas Prescher	Waseca	A
Engineer	Nathan Richman	Waseca	A
Human Services Director	Marilee Reck	Waseca	A

Kevin Corbid

WASHINGTON COUNTY (82) Government Center: 14949 N. 62nd St., Box 6, Stillwater 55082; (651)430-6000

Established October 27, 1849 **2003 Population 213,395** **Land Area 254,868.86 acres**
Congressional District 2, 4, 6 **Judicial District 10** **Board meets every T except 5th**
Legislative District 52A, 52B, 55B, 56A, 56B, 57A, 57B

Office	Name	Post Office	Term Expires
Sheriff	Bill Hutton	Stillwater	2011
Attorney	Doug Johnson	Stillwater	2011
Auditor/Treasurer	Molly F. O'Rourke	Stillwater	A
Recorder	Kevin Corbid	Stillwater	A
Commissioner District 1	Dennis Hegberg	Forest Lake	2009
Commissioner District 2	Bill Pulkrabek	Oakdale	2011
Commissioner District 3	Gary Kriesel	Stillwater	2009
Commissioner District 4	Myra Peterson	Cottage Grove	2011
Commissioner District 5	Greg Orth	Woodbury	2011
Administrator	Jim Schug	Stillwater	A
Assessor	Bruce Munneke	Stillwater	A
Community Social Services Director	Dan Papin	Stillwater	A
Court Administrator	Christine Volkers	Stillwater	A
Engineer	Don Theisen	Stillwater	A
Surveyor	Michael Welling	Stillwater	A

Carol F. Johnson

Joy Sing

WATONWAN COUNTY (83) Courthouse: S. 2nd Ave. & S. 7th St. St. James 56081; (507)375-1210

Established February 25, 1860 **2000 Population 11,876** **Land Area 282,240 acres**
Congressional District 1 **Judicial District 5** **Board meets 1st, 3rd T**
Legislative District 21B, 24A

Office	Name	Post Office	Term Expires
Sheriff	Gary Menssen	St. James	2011
Attorney	LaMar Piper	St. James	2011
Auditor	Donald Kuhlman	St. James	2011
Recorder	Joy Sing	St. James	2011
Treasurer	Carol F. Johnson	St. James	2011
Commissioner District 1	Dwayne Krenz	Madelia	2009
Commissioner District 2	Mark Rentz	St. James	2011
Commissioner District 3	Bill Berg	St. James	2009
Commissioner District 4	Scott Sanders	St. James	2011
Commissioner District 5	John Baerg	Butterfield	2009
Assessor	Noreen Curry	St. James	A
Court Administrator	Kelly Iverson	St. James	A
Engineer	Roger Risser	St. James	A
Human Services Director	Rich Collins	St. James	A

Wayne Bezenek

Rose Ann Hulne

Renae Niemi

WILKIN COUNTY (84) Courthouse: 5th St. & Hwy. 75 S. Breckenridge 56520; (218)643-7165

Established March 6, 1868
Congressional District 7
Legislative District 9B

2000 Population 7,138
Judicial District 8

Land Area 472,001 acres
Board meets 2nd, 3rd T

Office	Name	Post Office	Term Expires
Sheriff	Thomas Matejka	Breckenridge	2011
Attorney	Timothy E. J. Fox	Breckenridge	2011
Auditor	Wayne Bezenek	Breckenridge	2011
Recorder	Renae Niemi	Breckenridge	2011
Treasurer	Rose Ann Hulne	Breckenridge	2011
Commissioner District 1	John Blaufuss	Breckenridge	2009
Commissioner District 2	Stephanie Miranowski	Breckenridge	2011
Commissioner District 3	Lyle Hovland	Rothsay	2009
Commissioner District 4	Neal Folstad	Breckenridge	2011
Commissioner District 5	Robert Perry	Breckenridge	2009
Assessor	Cheryl Wall	Breckenridge	A
Court Administrator	Diane Fox	Breckenridge	A
Engineer	Thomas G. Richels	Breckenridge	A
Environmental Officer	Bruce Poppel	Breckenridge	A
Human Service Director	Dave Sayler	Breckenridge	A
Medical Examiner	Greg Smith, M.D.	Fergus Falls	A

WINONA COUNTY (85) Courthouse: 171 W. 3rd St., Winona 55987 (507)457-6320

Established February 23, 1854
Congressional District 1
Legislative District 28B, 31A

2000 Population 49,985
Judicial District 3

Land Area 406,320.49 acres
Board meets 1st, 2nd, 4th T

Office	Name	Post Office	Term Expires
Sheriff	David Brand	Lewiston	2011
Attorney	Charles MacLean	Winona	2011
Auditor	Cherie MacLennan	Winona	2011
Recorder	Robert Bambenek	Winona	2011
Treasurer	Susanne Rivers	Winona	2011
Commissioner District 1	Jim Pomeroy	Winona	2011
Commissioner District 2	Dwayne Voegeli	Winona	2011
Commissioner District 3	Jerry Heim	St. Charles	2009
Commissioner District 4	Dave Stoltman	Winona	2009
Commissioner District 5	Marcia Ward	Dakota	2011
Assessor	Stephen Hacken	Winona	A
County Administrator	Robert Reinert	Winona	A
Engineer	David Kramer	Winona	A
Medical Examiner	Thomas Retzinger, M.D.	Winona	A
Social Services Director	Wm. Craig Brooks	Winona	A

Gary L. Miller

Thomas N. Kelly

Robert J. Hiivala

Larry A. Unger

WRIGHT COUNTY (86) Government Center: 10 N.W. 2nd St., Buffalo 55313 (763)682-3900; Web site: www.co.wright.mn.us

Established February 20, 1855 **2000 Population 89,986** **Land Area 424,387.90 acres**
Congressional District 6 **Judicial District 10** **Board meets each T**
Legislative District 18B, 19A, 19B, 32A

Office	Name	Post Office	Term Expires
Sheriff	Gary L. Miller	Buffalo	2011
Attorney	Thomas N. Kelly	Buffalo	2011
Auditor/Treasurer	Robert J. Hiivala	Buffalo	2011
Recorder	Larry A. Unger	Buffalo	A
Commissioner District 1	Karla Heeter	Maple Lake	2009
Commissioner District 2	Pat Sawatzke	Monticello	2011
Commissioner District 3	John (Jack) Russek	Delano	2009
Commissioner District 4	Elmer (Ike) Eichelberg	St. Michael	2011
Commissioner District 5	Richard (Dick) Mattson	Buffalo	2011
Assessor	Gregory A. Kramer	Buffalo	A
Coordinator	Richard W. Norman	Buffalo	A
Court Administrator	LaVonn Nordeen	Buffalo	A
Engineer	Wayne Fingalson	Buffalo	A
Human Services Director	Don Mleziva	Buffalo	A
Surveyor	Steve Jobe	Buffalo	A

Carolyn Sherlin

Kay Zempel

YELLOW MEDICINE COUNTY (87) Courthouse: 415 9th Ave. Granite Falls 56241; (320)564-3132

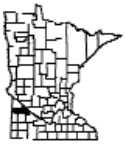

Established March 6, 1891 **2000 Population 11,080** **Land Area 481,686.69 acres**
Congressional District 7 **Judicial District 8** **Board meets 2nd, 4th T**
Legislative District 20A, 20B

Office	Name	Post Office	Term Expires
Sheriff	Richard T. Rollins	Granite Falls	2011
Attorney	Thomas G. Kramer	Granite Falls	2011
Auditor/Treasurer	Carolyn Sherlin	Granite Falls	2011
Recorder	Kay Zempel	Granite Falls	2011
Commissioner District 1	Jane Remiger	Wood Lake	2011
Commissioner District 2	Lynn W. Anderson	Granite Falls	2011
Commissioner District 3	Gary Lee Johnson	Montevideo	2009
Commissioner District 4	Ron Antony	Canby	2011
Commissioner District 5	Louis Sherlin	Canby	2009
Assessor	Connie Erickson	Granite Falls	A
Coroner	Kenneth R. Carter, M.D.	Granite Falls	A
Court Administrator	Sherilyn Hubert	Granite Falls	A
Engineer	John Johnson	Benson	A

METROPOLITAN COUNCIL

Mears Park Centre, 230 E. 5th St., St. Paul 55101, (651)602-1000, www.metrocouncil.org
E-mail: data.center@metc.state.mn.us.

Law provides: The council consists of one citizen member appointed by the governor from each of the 16 districts, and a chair. The chair and the council members serve at the pleasure of the governor. Council districts are reapportioned every 10 years to provide districts of equal population. The metropolitan council coordinates the planning and development of the seven-county area. The council is authorized by state and federal legislation to plan for land use, transportation, sewers, parks and open space, airports, air and water quality, and housing *(Minnesota Statutes, Section 473)*. The council operates regional services including wastewater treatment and collection, transit, and metro HRA subsidized housing assistance for low-income families.
Chair: Peter Bell **Salary:** $58,500

OTHER METROPOLITAN PLANNING AGENCIES: (See Chapter 4 for details)
Metropolitan Airports Commission
Metropolitan Parks and Open Space Commission
Metropolitan Sports Facilities Commission

REGIONAL DEVELOPMENT COMMISSIONS

Web site with links to individual regional commissions: www.mrdo.org

Law provides: Regional development commissions consist of local elected officials from counties, cities, townships, and school boards selected by the groups they represent, and representatives of public interest groups in the region. The regional development commissions facilitate cooperation among various government units and coordinate local planning and development programs for the regions. *(Minnesota Statutes, Chapter 462)*

Region	Established	Contact Information
Northwest (1)	2/8/73	115 S. Main Ave., Warren 56762 (218)745-6733, fax: (218)745-6438
Headwaters (2)	4/23/71	403 4th St. N.W., Box 906 Bemidji 56601, (218)751-3108 Fax: (218)751-3695
Arrowhead (3)	11/20/69	221 W. 1st. St., Duluth 55802 (218)722-5545, fax: (218)529-7592
West Central (4)	1986	1000 Western Ave., Fergus Falls 56537 (218)739-2239; fax: (218)739-5381
Region Five (5)	7/6/73	611 Iowa Ave., Staples 56479 (218)894-3233, fax: (218)894-1328
Mid-Minnesota (6E)	3/29/73	333 W. 6th St., Willmar 56201 (320)235-8504, fax: (320)235-4329
Upper Minnesota Valley (6W)	5/18/73	323 W. Schlieman Ave., Appleton 56208 (320)289-1981, fax: (320)289-1983
East Central (7E)	7/14/73	100 S. Park St., Mora 55051 (320)679-4065, fax: (320)679-4120
Central (7W)	*(Dissolved: 9/8/82)*	
Southwest (8)	6/12/73	2401 Broadway Ave., Suite 1, Slayton 56172 (507)836-8549, fax: (507)836-8866
Region Nine (9)	2/25/72	410 Jackson St., Box 3367, Mankato 56002, (507)387-5643 Fax: (507)387-7105
Southeastern (10)	*(Dissolved: 11/20/81)*	

CITIES IN MINNESOTA

Law provides: Minnesota's two basic types of cities are home-rule charter cities, which operate under a local charter, and statutory cities, which operate under the statutory city code (*Minnesota Statutes, Chapter 412*). The distinction between home-rule cities and statutory cities is one of organization and powers and is not based on differences in population, size, location, or any other physical feature.

Form of government: Home-rule charter cities may establish any form of government they choose in their charters. Typical forms include: council-manager, strong mayor, and mayor-council. Statutory cities may choose a form of government from three alternatives: the mayor-council plan with either an elected clerk (standard plan), or an appointed clerk (plan A), or the council-manager plan (plan B).

Functions: Police and fire protection, street maintenance, sewer and water, parks and recreation are traditional city services. Cities may choose to provide utilities, sell liquor, operate a hospital, maintain an airport, and provide ambulance service, among other options.

The following list of cities was provided courtesy of the League of Minnesota Cities, 145 University Ave. W., St. Paul 55103, (651)281-1200, www.lmnc.org. The information was up to date as of January 2007.

KEY

Capital Letters:	Designates COUNTY SEAT
Population:	Based on 2003 census estimates
Government:	HC = Home-Rule Charter Cities SC = Statutory Cities – Standard Plan SC-A = Statutory Cities – Plan A SC-B = Statutory Cities – Plan B
Year:	Year incorporated
C.D.:	Congressional District
L.D.:	Legislative District
Election Year:	O = odd-year elections E = even-year elections

City	County	Population	Government	Year	C.D.	L.D.	Election Year
ADA	Norman	1,663	HC	1881	7	02A	O
Adams	Mower	771	SC-A	1887	1	27A	E
Adrian	Nobles	1,232	SC-A	1881	1	22A	E
Afton	Washington	2,919	SC-A	1914	6	57B	E
AITKIN	Aitkin	2,124	SC-A	1889	8	03B	E
Akeley	Hubbard	403	SC-A	1916	8	04B	E
Albany	Stearns	2,087	SC-A	1890	6	13A	E
ALBERT LEA	Freeborn	18,153	HC	1878	1	27A	E
Alberta	Stevens	130	SC-A	1912	7	11A	E
Albertville	Wright	5,615	SC-A	1902	6	19B	E
Alden	Freeborn	645	SC-A	1879	1	27A	E
Aldrich	Wadena	45	SC	1938	8	10B	E
ALEXANDRIA	Douglas	11,043	HC	1887	7	11A	E
Alpha	Jackson	127	SC-A	1889	1	22B	E
Altura	Winona	424	SC-A	1906	1	28B	E
Alvarado	Marshall	372	SC-A	1907	7	01B	E
Amboy	Blue Earth	544	SC-A	1887	1	24B	E
Andover	Anoka	30,080	SC-A	1974	6	49A, 49B	E
Annandale	Wright	2,895	SC-A	1888	6	18B	E
ANOKA	Anoka	17,899	HC	1858	6	48B	E
Apple Valley	Dakota	48,988	SC-A	1968	2	37A, 37B	E
Appleton	Swift	2,680	SC-A	1881	7	20A	E

City	County	Population	Government	Year	C.D.	L.D.	Election Year
Arco	Lincoln	94	SC-A	1903	7	20A	E
Arden Hills	Ramsey	9,787	SC-A	1951	4	50B	E
Argyle	Marshall	663	SC-A	1883	7	01B	E
Arlington	Sibley	2,107	HC	1948	7	25A	E
Ashby	Grant	460	SC-A	1884	7	11A	E
Askov	Pine	373	SC-A	1918	8	08A	E
Atwater	Kandiyohi	1,050	SC-A	1876	7	13B	E
Audubon	Becker	472	SC-A	1881	7	02A	E
Aurora	St Louis	1,756	SC-A	1903	8	05A	O
AUSTIN	Mower	23,761	HC	1863	1	27B	E
Avoca	Murray	132	SC-A	1881	1	22A	E
Avon	Stearns	1,290	SC-A	1900	6	14B	E
Babbitt	St Louis	1,627	SC-A	1956	8	06A	E
Backus	Cass	319	SC-A	1902	8	04B	E
Badger	Roseau	474	SC-A	1898	7	01A	E
BAGLEY	Clearwater	1,263	SC-A	1899	7	02B	E
Balaton	Lyon	608	SC-A	1892	7	21A	E
Barnesville	Clay	2,315	HC	1881	7	09B	O
Barnum	Carlton	601	SC-A	1899	8	08A	E
Barrett	Grant	332	SC-A	1889	7	11A	E
Barry	Big Stone	19	SC	1904	7	20A	E
Battle Lake	Otter Tail	780	SC-A	1891	7	10A	E
BAUDETTE	Lake of the Woods	1,084	SC-A	1906	7	03A	E
Baxter	Crow Wing	7,219	SC-A	1939	8	12A	E
Bayport	Washington	3,171	SC-A	1881	6	56A	E
Beardsley	Big Stone	237	SC-A	1891	7	20A	E
Beaver Bay	Lake	185	SC-A	1953	8	06A	E
Beaver Creek	Rock	246	SC-A	1884	1	22A	E
Becker	Sherburne	3,975	SC-A	1904	6	16B	E
Bejou	Mahnomen	85	SC-A	1921	7	02A	E
Belgrade	Stearns	724	SC-A	1888	7	13A	E
Belle Plaine	Scott	6,037	SC-A	1868	2	25B	E
Bellechester	Goodhue, Wabasha	172	SC-A	1955	1, 2	28B	E
Bellingham	Lac qui Parle	189	SC	1890	7	20A	E
Beltrami	Polk	94	SC-A	1901	7	02A	E
Belview	Redwood	381	SC-A	1893	7	21A	E
BEMIDJI	Beltrami	13,059	HC	1905	7	04A	E
Bena	Cass	109	SC-A	1906	8	04A	E
BENSON	Swift	3,346	HC	1908	7	20A	O
Bertha	Todd	475	SC-A	1897	7	11B	E
Bethel	Anoka	509	SC-A	1902	6	48A	E
Big Falls	Koochiching	267	SC-A	1904	8	03A	E
Big Lake	Sherburne	8,671	SC-A	1898	6	16B	E
Bigelow	Nobles	229	SC-A	1900	1	22B	E
Bigfork	Itasca	468	SC-A	1907	8	03A	E
Bingham Lake	Cottonwood	163	SC-A	1900	1	22B	E
Birchwood	Washington	943	SC-A	1921	4	52B	E
Bird Island	Renville	1,161	SC-A	1881	7	20B	E
Biscay	McLeod	111	SC-A	1947	7	18A	E
Biwabik	St Louis	888	HC	1892	8	05A	O
Blackduck	Beltrami	733	SC-A	1901	8	02B	E
Blaine	Anoka, Ramsey	54,020	HC	1954	2, 3, 6	51A, 51B, 53A	E
Blomkest	Kandiyohi	179	SC-A	1952	7	13B	E
Blooming Prairie	Steele	1,963	SC-A	1874	1	26B, 29A	E
Bloomington	Hennepin	84,347	HC	1953	3	40B, 41B, 63B	O
BLUE EARTH	Faribault	3,489	HC	1872	1	24A	E
Bluffton	Otter Tail	208	SC	1903	7	10B	E
Bock	Mille Lacs	108	SC-A	1923	8	16A	E
Borup	Norman	82	SC	1951	7	02A	E
Bovey	Itasca	701	SC-A	1904	8	03A	E
Bowlus	Morrison	254	SC	1908	8	12B	E
Boy River	Cass	38	SC	1922	8	04A	O
Boyd	Lac qui Parle	175	SC-A	1893	7	20A	E
Braham	Isanti, Kanabec	1,570	SC-A	1901	8	08B	E
BRAINERD	Crow Wing	13,849	HC	1908	8	12A	E
Brandon	Douglas	427	SC-A	1881	7	11A	E
BRECKENRIDGE	Wilkin	3,496	HC	1908	7	09B	O
Breezy Point	Crow Wing	1,511	SC-A	1939	8	04B	E
Brewster	Nobles	488	SC-A	1898	1	22A	E
Bricelyn	Faribault	349	SC-A	1903	1	24B	E
Brook Park	Pine	152	SC-A	1919	8	08B	E
Brooklyn Center	Hennepin	28,137	HC	1911	3	46B	E
Brooklyn Park	Hennepin	71,048	HC	1954	3	46A, 46B, 47B	E
Brooks	Red Lake	146	SC-A	1955	7	01B	E
Brookston	St Louis	95	SC	1907	8	08A	E
Brooten	Pope, Stearns	643	SC-A	1892	7	13A	E
Browerville	Todd	731	HC	1868	7	11B	E
Browns Valley	Traverse	643	SC-A	1881	7	09B	E

City	County	Population	Government	Year	C.D.	L.D.	Election Year
Brownsdale	Mower	706	SC-A	1876	1	27B	E
Brownsville	Houston	502	SC-A	1868	1	31B	E
Brownton	McLeod	812	SC-A	1886	7	18A	E
Bruno	Pine	107	SC	1903	8	08A	E
Buckman	Morrison	226	SC	1903	8	12B	E
BUFFALO	Wright	13,251	SC-A	1881	6	19A	E
Buffalo Lake	Renville	751	SC-A	1891	7	20B	E
Buhl	St Louis	989	SC-A	1901	8	05A	E
Burnsville	Dakota	61,262	SC-B	1964	2	37A, 38A, 40A	E
Burtrum	Todd	130	SC-A	1894	7	11B	E
Butterfield	Watonwan	529	SC-A	1895	1	21B	E
Byron	Olmsted	4,640	SC-A	1873	1	29A	E
CALEDONIA	Houston	2,948	SC-A	1870	1	31B	E
Callaway	Becker	210	SC-A	1907	7	02A	E
Calumet	Itasca	372	SC	1909	8	03A	O
CAMBRIDGE	Isanti	7,057	SC-A	1876	8	17A	E
Campbell	Wilkin	217	SC-A	1899	7	09B	E
Canby	Yellow Medicine	1,838	HC	1905	7	20A	E
Cannon Falls	Goodhue	3,973	HC	1857	2	28A	E
Canton	Fillmore	328	SC-A	1887	1	31B	E
Carlos	Douglas	394	SC-A	1904	7	11B	E
CARLTON	Carlton	819	SC-A	1881	8	08A	E
Carver	Carver	2,339	SC-A	1877	2	34A	E
Cass Lake	Cass	833	SC-A	1899	8	04A	E
Cedar Mills	Meeker	49	SC	1950	7	18A	O & E
CENTER CITY	Chisago	630	SC-A	1903	8	17B	E
Centerville	Anoka	3,848	SC-A	1910	6	52A	E
Ceylon	Martin	371	SC-A	1900	1	24A	E
Champlin	Hennepin	24,071	SC-A	1946	3	47A	E
Chandler	Murray	255	SC	1900	1	22A	E
Chanhassen	Carver, Hennepin	22,518	SC-B	1896	2	34B	E
CHASKA	Carver	22,467	SC-A	1891	2	34A, 34B	E
Chatfield	Fillmore, Olmsted	2,493	HC	1857	1	30B, 31B	E
Chickamaw Beach	Cass	145	SC-A	1950	8	04B	E
Chisago City	Chisago	4,258	SC-A	1906	8	17B	E
Chisholm	St Louis	4,775	HC	1901	8	05B	E
Chokio	Stevens	418	SC-A	1898	7	11A	E
Circle Pines	Anoka	5,072	SC-A	1950	6	53A	O
Clara City	Chippewa	1,347	SC-A	1891	7	20B	E
Claremont	Dodge	608	SC-A	1878	1	29A	E
Clarissa	Todd	631	SC-A	1897	7	11B	E
Clarkfield	Yellow Medicine	902	SC-A	1887	7	20B	E
Clarks Grove	Freeborn	709	SC-A	1920	1	27A	E
Clear Lake	Sherburne	395	SC-A	1900	6	16B	E
Clearbrook	Clearwater	555	SC-A	1918	7	02B	E
Clearwater	Wright	1,315	SC-A	1857	6	14B, 19A	E
Clements	Redwood	168	SC-A	1903	7	21B	E
Cleveland	Le Sueur	717	SC-A	1904	2	25A	E
Climax	Polk	233	SC-A	1897	7	01B	E
Clinton	Big Stone	424	SC-A	1890	7	20A	E
Clitherall	Otter Tail	121	SC-A	1898	7	10A	E
Clontarf	Swift	158	SC	1881	7	20A	E
Cloquet	Carlton	11,601	SC-A	1895	8	08A	E
Coates	Dakota	162	SC-A	1953	2	36B	E
Cobden	Brown	51	SC	1905	1	21B	E
Cohasset	Itasca	2,574	SC-A	1902	8	03B	E
Cokato	Wright	2,726	SC-A	1878	6	18B	E
Cold Spring	Stearns	3,693	SC-A	1889	6	14B	E
Coleraine	Itasca	1,122	SC-A	1909	8	03A	E
Cologne	Carver	1,237	SC-A	1881	2	34A	E
Columbia Heights	Anoka	18,261	HC	1921	5	50A	E
Columbus	Anoka	4,055	SC-A	2006	6	52A	E
Comfrey	Brown, Cottonwood	360	SC-A	1900	1	21B, 22B	E
Comstock	Clay	121	SC	1921	7	09B	O & E
Conger	Freeborn	144	SC-A	1934	1	27A	E
Cook	St Louis	591	SC-A	1926	8	06A	E
Coon Rapids	Anoka	63,480	HC	1959	3, 6	47A, 47B, 49B	E
Corcoran	Hennepin	5,884	HC	1958	3	32A	E
Correll	Big Stone	39	SC	1905	7	20A	E
Cosmos	Meeker	578	SC-A	1926	7	18B	E
Cottage Grove	Washington	33,179	SC-A	1965	2	57A, 57B	E
Cottonwood	Lyon	1,140	SC-A	1892	7	21A	E
Courtland	Nicollet	579	SC-A	1892	1	23A	E
Cromwell	Carlton	208	SC-A	1903	8	08A	E
CROOKSTON	Polk	7,943	HC	1879	7	01B	E
Crosby	Crow Wing	2,290	SC-A	1910	8	12A	E
Crosslake	Crow Wing	2,039	SC-A	1959	8	04B	E
Crystal	Hennepin	22,595	HC	1887	5	45A, 45B	E
Currie	Murray	205	SC-A	1900	1	22A	E

City	County	Population	Government	Year	C.D.	L.D.	Election Year
Cuyuna	Crow Wing	270	SC-A	1910	8	04B	E
Cyrus	Pope	286	SC-A	1899	7	13A	E
Dakota	Winona	328	SC-A	1951	1	31A	E
Dalton	Otter Tail	252	SC-A	1905	7	10A	E
Danube	Renville	494	SC-A	1902	7	20B	E
Danvers	Swift	97	SC-A	1900	7	20A	E
Darfur	Watonwan	123	SC-A	1903	1	21B	E
Darwin	Meeker	295	SC-A	1919	7	18B	O
Dassel	Meeker	1,276	SC-A	1878	7	18B	E
Dawson	Lac Qui Parle	1,478	HC	1911	7	20A	E
Dayton	Hennepin, Wright	5,059	SC-A	1901	3, 6	32A	E
De Graff	Swift	137	SC-A	1881	7	20A	O
Deephaven	Hennepin	3,737	SC-A	1900	3	33B	E
Deer Creek	Otter Tail	333	SC-A	1899	7	10B	E
Deer River	Itasca	924	SC-A	1898	8	04A	E
Deerwood	Crow Wing	581	SC-A	1909	8	12B	E
Delano	Wright	4,612	SC-A	1876	6	19B	E
Delavan	Faribault	192	SC	1877	1	24B	E
Delhi	Redwood	74	SC	1902	7	21A	E
Dellwood	Washington	1,103	SC-A	1917	6	52B	E
Denham	Pine	39	SC-A	1939	8	08A	E
Dennison	Goodhue	171	SC-A	1904	2	25B, 36B	E
Dent	Otter Tail	194	SC-A	1904	7	10B	E
DETROIT LAKES	Becker	8,004	HC	1903	7	09B	E
Dexter	Mower	337	SC-A	1878	1	27B	E
Dilworth	Clay	3,464	SC-A	1911	7	09B	O
Dodge Center	Dodge	2,552	SC-A	1872	1	29A	E
Donaldson	Kittson	28	SC-A	1902	7	01A	E
Donnelly	Stevens	240	SC-A	1900	7	11A	E
Doran	Wilkin	47	SC-A	1907	7	09B	O
Dover	Olmsted	569	SC-A	1908	1	30B	E
Dovray	Murray	63	SC-A	1924	1	22A	E
DULUTH	St Louis	85,889	HC	1857	8	06B, 07A, 07B	O
Dumont	Traverse	109	SC-A	1898	7	09B	E
Dundas	Rice	759	SC-A	1878	2	25B	E
Dundee	Nobles	97	SC-A	1898	1	22A	E
Dunnell	Martin	189	SC-A	1901	1	24A	E
Eagan	Dakota	66,709	SC-A	1972	2	38A, 38B, 39A	E
Eagle Bend	Todd	613	SC-A	1890	7	11B	E
Eagle Lake	Blue Earth	2,020	SC-A	1902	1	24B	E
East Bethel	Anoka	11,917	SC-A	1957	6	48A	E
East Grand Forks	Polk	7,816	HC	1887	7	01B	O
East Gull Lake	Cass	1,020	SC-A	1947	8	04B	E
Easton	Faribault	203	SC-A	1874	1	24B	E
Echo	Yellow Medicine	250	SC-A	1893	7	20B	E
Eden Prairie	Hennepin	60,955	SC-B	1962	3	42A, 42B	E
Eden Valley	Meeker, Stearns	883	SC-A	1894	7	14B, 18B	E
Edgerton	Pipestone	989	SC-A	1887	1	22A	E
Edina	Hennepin	47,448	SC-B	1888	3	41A, 41B	E
Effie	Itasca	93	SC-A	1940	8	03A	E
Eitzen	Houston	237	SC-A	1947	1	31B	E
Elba	Winona	197	SC	1894	1	28B	E
ELBOW LAKE	Grant	1,254	SC-A	1887	7	11A	E
Elgin	Wabasha	968	SC-A	1895	1	30B	E
Elizabeth	Otter Tail	171	SC-A	1884	7	10A	E
ELK RIVER	Sherburne	21,548	SC-A	1881	6	16B, 48A	E
Elko New Market	Scott	1,490	SC-A	1895	2	35B	O
Elkton	Mower	150	SC-A	1906	1	27A	E
Ellendale	Steele	636	SC-A	1901	1	26B	E
Ellsworth	Nobles	529	SC-A	1887	1	22A	E
Elmdale	Morrison	107	SC	1947	8	12B	E
Elmore	Faribault	680	SC-A	1891	1	24A	E
Elrosa	Stearns	160	SC	1938	7	13A	E
Ely	St Louis	3,558	HC	1891	8	06A	E
Elysian	Le Sueur, Waseca	540	SC-A	1883	1	24B, 25A	E
Emily	Crow Wing	896	SC-A	1957	8	04B	E
Emmons	Freeborn	423	SC-A	1899	1	27A	E
Erhard	Otter Tail	138	SC-A	1949	7	10A	E
Erskine	Polk	431	SC-A	1897	7	01B	E
Evan	Brown	97	SC	1904	1	21B	E
Evansville	Douglas	561	SC-A	1881	7	11A	E
Eveleth	St Louis	3,685	HC	1913	8	05A	E
Excelsior	Hennepin	2,380	HC	1877	3	33B	E
Eyota	Olmsted	1,800	SC-A	1875	1	30B	E
Fairfax	Renville	1,271	SC-A	1888	7	20B	E
FAIRMONT	Martin	10,729	HC	1878	1	24A	E
Falcon Heights	Ramsey	5,679	SC-A	1949	4	66B	O
FARIBAULT	Rice	22,605	HC	1872	2	26B	E
Farmington	Dakota	18,023	SC-A	1870	2	36B	E

City	County	Population	Government	Year	C.D.	L.D.	Election Year
Farwell	Pope	47	SC	1905	7	13A	E
Federal Dam	Cass	99	SC-A	1911	8	04A	O & E
Felton	Clay	203	SC	1901	7	09A	E
FERGUS FALLS	Otter Tail	13,903	HC	1881	7	10A	E
Fertile	Polk	866	SC-A	1888	7	02A	E
Fifty Lakes	Crow Wing	405	SC-A	1949	8	04B	E
Finlayson	Pine	326	SC-A	1905	8	08A	E
Fisher	Polk	398	SC-A	1881	7	01B	E
Flensburg	Morrison	241	SC	1911	8	12B	E
Floodwood	St Louis	544	SC	1899	8	05B	E
Florence	Lyon	46	SC-A	1920	7	21A	E
FOLEY	Benton	2,612	SC-A	1901	6	16A	E
Forada	Douglas	193	SC	1905	7	11A	All
Forest Lake	Washington	17,385	SC-A	1893	6	52A	E
Foreston	Mille Lacs	493	SC-A	1889	8	16A	E
Fort Ripley	Crow Wing	65	SC-A	1927	8	12B	E
Fosston	Polk	1,531	SC-A	1895	7	02A	E
Fountain	Fillmore	373	SC-A	1876	1	31B	E
Foxhome	Wilkin	122	SC	1902	7	09B	O
Franklin	Renville	489	SC-A	1888	7	20B	E
Frazee	Becker	1,393	SC-A	1891	7	02A	E
Freeborn	Freeborn	289	SC-A	1949	1	27A	E
Freeport	Stearns	480	SC-A	1892	6	13A	E
Fridley	Anoka	26,679	HC	1957	5	50A, 50B, 51B	E
Frost	Faribault	235	SC-A	1903	1	24B	E
Fulda	Murray	1,312	SC-A	1881	1	22A	E
Funkley	Beltrami	18	SC	1904	7	02B	O & E
Garfield	Douglas	300	SC-A	1905	7	11A	E
Garrison	Crow Wing	228	SC	1937	8	12B	E
Garvin	Lyon	144	SC-A	1945	7	21A	E
Gary	Norman	201	SC-A	1901	7	02A	E
GAYLORD	Sibley	2,293	HC	1883	7	23A	E
Gem Lake	Ramsey	468	SC-A	1959	4	54B	E
Geneva	Freeborn	468	SC-A	1889	1	27A	E
Genola	Morrison	68	SC	1915	8	12B	E
Georgetown	Clay	125	SC	1904	7	09A	E
Ghent	Lyon	339	SC-A	1899	7	21A	E
Gibbon	Sibley	788	SC-A	1887	7	23A	O
Gilbert	St Louis	1,788	HC	1908	8	05A	E
Gilman	Benton	231	SC	1959	6	16A	E
GLENCOE	McLeod	5,691	HC	1873	7	18A	E
Glenville	Freeborn	685	SC-A	1898	1	27A	E
GLENWOOD	Pope	2,663	HC	1881	7	13A	E
Glyndon	Clay	1,172	SC-A	1881	7	09B	E
Golden Valley	Hennepin	20,510	SC-B	1886	5	44B, 45B	O
Gonvick	Clearwater	280	SC-A	1917	7	02B	E
Good Thunder	Blue Earth	563	SC-A	1893	1	24B	E
Goodhue	Goodhue	901	SC-A	1897	2	28A	E
Goodridge	Pennington	112	SC-A	1915	7	02B	E
Goodview	Winona	3,297	SC-A	1946	1	28B	E
Graceville	Big Stone	592	SC	1881	7	20A	E
Granada	Martin	298	SC-A	1885	1	24A	E
GRAND MARAIS	Cook	1,417	SC-A	1903	8	06A	E
Grand Meadow	Mower	935	SC-A	1876	1	27B	E
GRAND RAPIDS	Itasca	8,543	SC-A	1891	8	03B	O
GRANITE FALLS	Chippewa, Yellow Medicine	3,088	HC	1907	7	20B	E
Grant	Washington	4,218	SC-A	1996	6	52B	E
Grasston	Kanabec	113	SC-A	1907	8	08B	E
Green Isle	Sibley	421	SC-A	1883	7	25A	E
Greenbush	Roseau	740	SC-A	1905	7	01A	E
Greenfield	Hennepin	2,847	SC-A	1958	3	32A	E
Greenwald	Stearns	188	SC	1915	7	13A	E
Greenwood	Hennepin	759	SC-A	1956	3	33B	E
Grey Eagle	Todd	344	SC-A	1898	7	11B	E
Grove City	Meeker	629	SC-A	1878	7	18B	E
Grygla	Marshall	238	SC-A	1917	7	01A	E
Gully	Polk	93	SC-A	1924	7	02B	E
Hackensack	Cass	313	SC-A	1903	8	04B	E
Hadley	Murray	62	SC-A	1903	1	22A	O & E
HALLOCK	Kittson	1,135	SC-A	1887	7	01A	E
Halma	Kittson	64	SC	1923	7	01A	E
Halstad	Norman	598	SC	1893	7	02A	E
Ham Lake	Anoka	15,136	HC	1973	6	49A	E
Hamburg	Carver	566	SC-A	1900	2	34A	E
Hammond	Wabasha	237	SC	1900	1	28B	E
Hampton	Dakota	751	SC-A	1896	2	36B	E
Hancock	Stevens	703	SC-A	1881	7	11A	E
Hanley Falls	Yellow Medicine	304	SC-A	1894	7	20B	E
Hanover	Hennepin, Wright	2,269	SC-A	1892	6	32A	E
Hanska	Brown	419	SC-A	1901	1	21B	E

City	County	Population	Government	Year	C.D.	L.D.	Election Year
Harding	Morrison	107	SC	1938	8	12B	E
Hardwick	Rock	199	SC-A	1878	1	22A	E
Harmony	Fillmore	1132	SC-A	1896	1	31B	E
Harris	Chisago	1267	SC-A	1884	8	17A, 17B	E
Hartland	Freeborn	276	SC-A	1893	1	27A	E
HASTINGS	Dakota	21,489	HC	1857	2	57B	E
Hatfield	Pipestone	43	SC-A	1919	1	22A	E
Hawley	Clay	1,915	SC-A	1884	7	09B	E
Hayfield	Dodge	1,361	SC-A	1896	1	29A	E
Hayward	Freeborn	236	SC-A	1924	1	27A	E
Hazel Run	Yellow Medicine	58	SC	1902	7	20B	E
Hector	Renville	1,173	SC-A	1881	7	20B	E
Heidelberg	Le Sueur	98	SC	1894	2	25A	E
Henderson	Sibley	951	SC-A	1855	7	25A	E
Hendricks	Lincoln	700	SC-A	1900	7	20A	E
Hendrum	Norman	317	SC-A	1901	7	02A	E
Henning	Otter Tail	829	SC-A	1887	7	10B	O
Henriette	Pine	98	SC-A	1920	8	08B	E
Herman	Grant	423	SC-A	1881	7	11A	O
Hermantown	St Louis	8,942	SC-A	1975	8	06B	E
Heron Lake	Jackson	773	SC-A	1881	1	22B	E
Hewitt	Todd	272	SC-A	1899	7	11B	E
Hibbing	St Louis	16,582	SC	1893	8	05B	E
Hill City	Aitkin	473	SC-A	1910	8	03B	E
Hillman	Morrison	21	SC	1938	8	16A	O & E
Hills	Rock	555	SC-A	1904	1	22A	E
Hilltop	Anoka	792	SC-A	1952	5	50A	E
Hinckley	Pine	1,432	SC-A	1885	8	08B	E
Hitterdal	Clay	182	SC-A	1918	7	09B	E
Hoffman	Grant	651	SC-A	1891	7	11A	E
Hokah	Houston	574	SC-A	1871	1	31B	E
Holdingford	Stearns	754	SC-A	1896	6	14A	E
Holland	Pipestone	205	SC	1898	1	22A	E
Hollandale	Freeborn	288	SC-A	1945	1	27A	E
Holloway	Swift	107	SC	1903	7	20A	E
Holt	Marshall	93	SC	1915	7	01A	E
Hopkins	Hennepin	17,263	HC	1893	3, 5	44A	O
Houston	Houston	1,011	SC-A	1874	1	31A	E
Howard Lake	Wright	1,966	SC-A	1878	6	18B	E
Hoyt Lakes	St Louis	1,918	SC-A	1955	8	05A	E
Hugo	Washington	9,440	SC-A	1906	6	52A, 52B	E
Humboldt	Kittson	51	SC	1919	7	01A	E
Hutchinson	McLeod	13,817	HC	1881	7	18A	E
Ihlen	Pipestone	92	SC	1919	1	22A	E
Independence	Hennepin	3,714	SC-A	1956	3	33A	O
INT'L FALLS	Koochiching	6,397	HC	1909	8	03A	E
Inver Grove Heights	Dakota	33,195	SC-A	1907	2, 4	39B	E
Iona	Murray	155	SC-A	1896	1	22A	E
Iron Junction	St Louis	84	SC	1893	8	05A	E
Ironton	Crow Wing	546	SC-A	1911	8	12A	E
Isanti	Isanti	5,181	SC-A	1901	8	17A	E
Isle	Mille Lacs	818	SC-A	1913	8	16A	E
IVANHOE	Lincoln	634	SC-A	1901	7	20A	E
JACKSON	Jackson	3,480	HC	1881	1	22B	E
Janesville	Waseca	2,166	SC-A	1870	1	24B	E
Jasper	Pipestone, Rock	582	SC-A	1889	1	22A	E
Jeffers	Cottonwood	370	SC-A	1900	1	22B	O
Jenkins	Crow Wing	314	SC-A	1917	8	04B	E
Johnson	Big Stone	29	SC	1903	7	20A	E
Jordan	Scott	5,048	SC-A	1872	2	35B	E
Kandiyohi	Kandiyohi	537	SC-A	1904	7	13B	E
Karlstad	Kittson	745	SC-A	1905	7	01A	E
Kasota	Le Sueur	686	SC-A	1890	2	25A	E
Kasson	Dodge	5,312	SC-A	1870	1	29A	E
Keewatin	Itasca	1,167	SC	1906	8	03A	E
Kelliher	Beltrami	310	SC-A	1903	7	02B	E
Kellogg	Wabasha	468	SC-A	1877	1	28B	E
Kennedy	Kittson	218	SC-A	1899	7	01A	E
Kenneth	Rock	54	SC-A	1921	1	22A	E
Kensington	Douglas	276	SC-A	1891	7	11A	E
Kent	Wilkin	116	SC-A	1904	7	09B	E
Kenyon	Goodhue	1,696	SC-A	1885	2	28B	E
Kerkhoven	Swift	743	SC-A	1881	7	20A	E
Kerrick	Pine	72	SC	1946	8	08A	E
Kettle River	Carlton	181	SC-A	1921	8	08A	E
Kiester	Faribault	511	SC-A	1900	1	24B	O
Kilkenny	Le Sueur	154	SC-A	1883	2	25A	E
Kimball	Stearns	683	SC-A	1892	6	14B	E
Kinbrae	Nobles	17	SC	1896	1	22A	E
Kingston	Meeker	152	SC-A	1961	7	18B	E
Kinney	St Louis	173	SC	1910	8	05A	E

City	County	Population	Government	Year	C.D.	L.D.	Election Year
La Crescent	Houston	5,148	SC-A	1903	1	31A, 31B	E
La Prairie	Itasca	622	SC-A	1890	8	03B	O
La Salle	Watonwan	84	SC-A	1921	1	21B	E
Lafayette	Nicollet	524	SC-A	1900	1	23A	E
Lake Benton	Lincoln	679	SC-A	1881	7	20A	E
Lake Bronson	Kittson	227	SC-A	1916	7	01A	E
Lake City	Goodhue, Wabasha	5,314	HC	1872	1, 2	28A	E
Lake Crystal	Blue Earth	2,549	HC	1870	1	24B	E
Lake Elmo	Washington	7,966	SC-A	1925	6	56A	E
Lake Henry	Stearns	83	SC-A	1913	7	13A	E
Lake Lillian	Kandiyohi	238	SC-A	1926	7	13B	E
Lake Park	Becker	837	SC-A	1881	7	02A	E
Lake Saint Croix Beach	Cass	1,037	SC-A	1947	8	04B	E
Lake Shore	Washington	1,145	SC-A	1951	6	56A	E
Lake Wilson	Murray	256	SC-A	1900	1	22A	E
Lakefield	Jackson	1,710	SC-A	1887	1	22B	E
Lakeland	Washington	1,891	SC-A	1951	6	56A	E
Lakeland Shores	Washington	364	SC-A	1949	6	56A	E
Lakeville	Dakota	51,722	SC-A	1878	2	36A, 36B	E
Lamberton	Redwood	822	SC-A	1879	7	21B	E
Lancaster	Kittson	337	SC-A	1905	7	01A	E
Landfall	Washington	734	SC-A	1959	4	56B	E
Lanesboro	Fillmore	763	SC-A	1869	1	31B	E
Laporte	Hubbard	138	SC-A	1908	8	04B	E
Lastrup	Morrison	93	SC	1916	8	16A	O
Lauderdale	Ramsey	2,329	SC-A	1949	4	54A	O
LE CENTER	Le Sueur	2,371	SC-A	1890	2	25A	E
Le Roy	Mower	903	SC-A	1876	1	27B	E
Le Sueur	Le Sueur	4,305	HC	1858	2, 7	25A	E
Lengby	Polk	82	SC-A	1904	7	02A	E
Leonard	Clearwater	24	SC	1922	7	02B	E
Leonidas	St Louis	58	SC	1917	8	05A	E
Lester Prairie	McLeod	1,617	SC-A	1888	7	18A	E
Lewiston	Winona	1,507	SC-A	1875	1	28B	E
Lewisville	Watonwan	255	SC-A	1902	1	24A	E
Lexington	Anoka	2,114	SC-A	1950	6	53A	E
Lilydale	Dakota	809	SC-A	1951	4	39A	E
Lindstrom	Chisago	3,923	SC-A	1894	8	17B	E
Lino Lakes	Anoka	19,698	HC	1955	6	52A, 53A	O
Lismore	Nobles	213	SC-A	1902	1	22A	E
LITCHFIELD	Meeker	6,854	HC	1872	7	18B	E
Little Canada	Ramsey	9,996	SC-A	1953	4	54B	E
LITTLE FALLS	Morrison	8,339	HC	1879	8	12B	E
Littlefork	Koochiching	706	SC-A	1904	8	03A	E
Long Beach	Pope	298	SC	1938	7	13A	E
Long Lake	Hennepin	1,839	SC-A	1906	3	33B	E
LONG PRAIRIE	Todd	3,045	SC-A	1883	7	11B	E
Longville	Cass	182	SC-A	1941	8	04A	E
Lonsdale	Rice	2,401	SC-A	1911	2	25B	O
Loretto	Hennepin	637	SC-A	1940	3	33A	E
Louisburg	Lac qui Parle	37	SC	1905	7	20A	O & E
Lowry	Pope	287	SC	1896	7	13A	E
Lucan	Redwood	208	SC-A	1902	7	21A	E
LUVERNE	Rock	4,596	HC	1877	1	22A	E
Lyle	Mower	570	SC-A	1875	1	27A	E
Lynd	Lyon	379	SC-A	1857	7	21A	E
Mabel	Fillmore	756	SC-A	1892	1	31B	E
Madelia	Watonwan	2,303	SC-A	1873	1	21B	E
MADISON	Lac qui Parle	1,703	HC	1923	7	20A	E
Madison Lake	Blue Earth	910	SC-A	1891	1	24B	E
Magnolia	Rock	204	SC-A	1894	1	22A	E
MAHNOMEN	Mahnomen	1,204	SC-A	1905	7	02A	E
Mahtomedi	Washington	7,941	SC-A	1931	4	52B	O
Manchester	Freeborn	77	SC-A	1947	1	27A	E
Manhattan Beach	Crow Wing	62	SC	1941	8	04B	E
MANKATO	Blue Earth, Nicollet	35,031	HC	1858	1, 2	23A, 23B, 25A	E
MANTORVILLE	Dodge	1,191	SC-A	1857	1	29A	E
Maple Grove	Hennepin	58,420	SC-A	1954	3	32A, 32B	E
Maple Lake	Wright	1,879	SC-A	1890	6	19A	E
Maple Plain	Hennepin	1,982	SC-A	1912	3	33A	E
Mapleton	Blue Earth	1,661	SC-A	1878	1	24B	E
Mapleview	Mower	172	SC-A	1946	1	27B	E
Maplewood	Ramsey	36,279	SC-B	1957	4	55A, 55B	O
Marble	Itasca	698	SC	1909	8	03A	O
Marietta	Lac qui Parle	170	SC-A	1900	7	20A	E
Marine On Saint Croix	Washington	669	SC-A	1875	6	52B	E
MARSHALL	Lyon	12,932	HC	1876	7	21A	E
Mayer	Carver	1,290	SC-A	1900	2	34A	E
Maynard	Chippewa	359	SC-A	1897	7	20B	E
Mazeppa	Wabasha	794	SC-A	1877	1	28B	E

City	County	Population	Government	Year	C.D.	L.D.	Election Year
Mc Grath	Aitkin	65	SC-A	1923	8	03B	E
Mc Gregor	Aitkin	406	SC	1903	8	03B	E
McIntosh	Polk	614	SC-A	1891	7	02A	E
McKinley	St Louis	84	SC	1892	8	05A	E
Meadowlands	St Louis	129	SC-A	1924	8	05B	E
Medford	Steele	1,135	SC-A	1936	1	26B	E
Medicine Lake	Hennepin	359	SC-A	1944	3	43A	E
Medina	Hennepin	4,770	SC-A	1955	3	33A	E
Meire Grove	Stearns	147	SC	1896	7	13A	E
Melrose	Stearns	3,273	SC-A	1881	7	13A	E
Menahga	Wadena	1,222	SC-A	1892	8	10B	E
Mendota	Dakota	182	SC-A	1887	4	39A	E
Mendota Heights	Dakota	11,582	SC-A	1956	4	39A	E
Mentor	Polk	129	SC-A	1902	7	01B	E
Middle River	Marshall	328	SC-A	1904	7	01A	E
Miesville	Dakota	171	SC-A	1951	2	36B	E
MILACA	Mille Lacs	2,729	SC-B	1897	8	16A	E
Milan	Chippewa	310	SC-A	1893	7	20B	E
Millerville	Douglas	113	SC-A	1903	7	11A	E
Millville	Wabasha	171	SC	1899	1	28B	E
Milroy	Redwood	252	SC-A	1902	7	21A	E
Miltona	Douglas	303	SC-A	1930	7	11B	E
MINNEAPOLIS	Hennepin	387,711	HC	1856	5	58A, 58B, 59A, 59B, 60A, 60B, 61A, 61B, 62A, 62B, 63A	O
Minneiska	Wabasha, Winona	105	SC-A	1875	1	28B	E
Minneota	Lyon	1,411	SC-A	1881	7	21A	E
Minnesota City	Winona	223	SC-A	1895	1	28B	E
Minnesota Lake	Blue Earth, Faribault	665	SC-A	1876	1	24B	E
Minnetonka	Hennepin	51,657	HC	1956	3	33B, 42A, 43B	O
Minnetonka Beach	Hennepin	625	HC	1894	3	33B	E
Minnetrista	Hennepin	5,542	SC-A	1960	3	33A	E
Mizpah	Koochiching	68	SC	1905	8	03A	E
MONTEVIDEO	Chippewa	5,474	HC	1879	7	20B	E
Montgomery	Le Sueur	3,129	SC-A	1902	2	25A	E
Monticello	Wright	10,662	SC-A	1875	6	19A	E
Montrose	Wright	2,145	SC-A	1881	6	19B	E
MOORHEAD	Clay	34,244	HC	1881	7	09A	O
Moose Lake	Carlton	2,490	SC-A	1899	8	08A	E
MORA	Kanabec	3,560	SC-A	1891	8	08B	E
Morgan	Redwood	862	SC-A	1889	7	21B	E
MORRIS	Stevens	5,085	HC	1878	7	11A	O
Morristown	Rice	1,042	SC-A	1875	1	26B	E
Morton	Renville	428	SC-A	1887	7	20B	E
Motley	Cass, Morrison	673	SC-A	1905	8	04B, 12B	E
Mound	Hennepin	9,838	SC-B	1912	3	33A	E
Mounds View	Ramsey	12,442	HC	1958	4	51B	E
Mountain Iron	St Louis	2,899	SC-A	1892	8	05A	E
Mountain Lake	Cottonwood	2,082	SC-A	1886	1	22B	E
Murdock	Swift	298	SC-A	1881	7	20A	E
Myrtle	Freeborn	57	SC-A	1937	1	27A	E
Nashua	Wilkin	58	SC-A	1902	7	09B	E
Nashwauk	Itasca	705	SC-A	1921	8	03A	O
Nassau	Lac qui Parle	76	SC	1897	7	20A	E
Nelson	Douglas	160	SC-A	1905	7	11B	E
Nerstrand	Rice	234	SC-A	1897	2	25B	E
Nevis	Hubbard	352	SC-A	1902	8	04B	E
New Auburn	Sibley	506	SC-A	1895	7	25A	E
New Brighton	Ramsey	22,113	SC-B	1890	4	50B	O
New Germany	Carver	330	SC-A	1901	2	34A	E
New Hope	Hennepin	20,747	SC-B	1953	5	45A, 45B	E
New London	Kandiyohi	1,141	SC-A	1889	7	13B	E
New Munich	Stearns	357	SC-A	1896	6	13A	E
New Prague	Le Sueur, Scott	6,391	HC	1877	2	25A	E
New Richland	Waseca	1,169	SC-A	1878	1	24B	E
New Trier	Dakota	120	SC-A	1874	2	36B	E
NEW ULM	Brown	13,714	HC	1857	1	21B	E
New York Mills	Otter Tail	1,192	SC-A	1884	7	10B	E
Newfolden	Marshall	356	SC-A	1916	7	01A	E
Newport	Washington	3,738	SC-A	1889	4	57A	E
Nicollet	Nicollet	973	SC-A	1881	1	23A	E
Nielsville	Polk	84	SC-A	1920	7	02A	E
Nimrod	Wadena	72	SC	1946	8	10B	E
Nisswa	Crow Wing	2,048	SC-A	1946	8	12A	E
Norcross	Grant	57	SC-A	1904	7	11A	O
North Branch	Chisago	10,205	SC-A	1881	8	17B	E
North Mankato	Nicollet	12,577	SC-A	1921	1	23A, 23B	E

City	County	Population	Government	Year	C.D.	L.D.	Election Year
North Oaks	Ramsey	4,502	SC-A	1956	4	53A, 53B	E
North St Paul	Ramsey	11,885	SC-B	1888	4	55A	E
Northfield	Dakota Rice	18,961	HC	1871	2	25B, 36B	E
Northome	Koochiching	237	SC-A	1903	8	03A	E
Northrop	Martin	245	SC-A	1933	1	24A	E
Norwood Young America	Carver	3,479	SC-A	1997	2	34A	E
Oak Grove	Anoka	7,997	SC-A	1993	6	48A	E
Oak Park Heights	Washington	4,664	SC-A	1959	6	56A	E
Oakdale	Washington	27,492	SC-A	1968	4	55B	E
Odessa	Big Stone	103	SC-A	1895	7	20A	E
Odin	Watonwan	108	SC-A	1902	1	24A	E
Ogema	Becker	127	SC	1907	7	02A	E
Ogilvie	Kanabec	478	SC-A	1902	8	08B	E
Okabena	Jackson	182	SC-A	1938	1	22B	E
Oklee	Red Lake	410	SC-A	1914	7	01B	E
OLIVIA	Renville	2,579	SC-A	1881	7	20B	E
Onamia	Mille Lacs	862	SC-A	1908	8	16A	E
Ormsby	Martin, Watonwan	147	SC-A	1902	1	24A	E
Orono	Hennepin	7,653	SC-A	1954	3	33B	E
Oronoco	Olmsted	935	SC-A	1968	1	29A	E
Orr	St Louis	241	SC-A	1935	8	06A	E
ORTONVILLE	Big Stone	1,973	HC	1881	7	20A	O
Osakis	Douglas, Todd	1,605	SC-A	1881	7	11B	E
Oslo	Marshall	330	SC-A	1905	7	01B	E
Osseo	Hennepin	2,492	SC-A	1875	3	32B	O
Ostrander	Fillmore	205	SC-A	1918	1	31B	E
Otsego	Wright	10,584	SC-A	1990	6	19B	E
Ottertail	Otter Tail	491	SC	1904	7	10B	E
OWATONNA	Steele	24,255	HC	1858	1	26A	O
Palisade	Aitkin	151	SC-A	1922	8	03B	E
PARK RAPIDS	Hubbard	3,445	SC-A	1890	8	02B	E
Parkers Prairie	Otter Tail	1,023	SC-A	1903	7	10B	E
Paynesville	Stearns	2,297	SC-A	1887	6	14B	E
Pease	Mille Lacs	180	SC	1923	8	16A	E
Pelican Rapids	Otter Tail	2,409	SC-A	1883	7	10A	E
Pemberton	Blue Earth	246	SC-A	1946	1	24B	E
Pennock	Kandiyohi	496	SC-A	1903	7	13B	E
Pequot Lakes	Crow Wing	1,956	SC-A	1902	8	04B	E
Perham	Otter Tail	2,726	SC-B	1881	7	10B	E
Perley	Norman	110	SC-A	1906	7	02A	E
Peterson	Fillmore	252	SC-A	1909	1	31B	E
Pierz	Morrison	1,338	SC	1894	8	12B	E
Pillager	Cass	470	SC-A	1900	8	04B	E
PINE CITY	Pine	3,255	SC-A	1881	8	08B	E
Pine Island	Goodhue, Olmsted	3,268	SC-A	1878	1, 2	28B, 29A	E
Pine River	Cass	954	SC-A	1901	8	04B	E
Pine Springs	Washington	395	SC-A	1959	4	52B	E
PIPESTONE	Pipestone	4,356	HC	1881	1	22A	E
Plainview	Wabasha	3,386	SC-A	1875	1	30B	E
Plato	McLeod	320	SC-A	1889	7	18A	E
Plummer	Red Lake	262	SC-A	1905	7	01B	E
Plymouth	Hennepin	70,455	HC	1955	3	33A, 43A, 43B, 45A	E
Porter	Yellow Medicine	163	SC	1898	7	20A	E
PRESTON	Fillmore	1,413	SC-A	1871	1	31B	E
Princeton	Mille Lacs, Sherburne	4,503	SC-A	1877	6, 8	16A	E
Prinsburg	Kandiyohi	446	SC-A	1952	7	13B	E
Prior Lake	Scott	21,395	SC-B	1891	2	35A	O
Proctor	St Louis	2,832	SC-A	1894	8	06B	E
Quamba	Kanabec	105	SC-A	1952	8	08B	E
Racine	Mower	402	SC-A	1959	1	27B	E
Ramsey	Anoka	21,749	HC	1974	6	48B	E
Randall	Morrison	590	SC	1900	8	12B	E
Randolph	Dakota	365	SC	1904	2	36B	E
Ranier	Koochiching	175	SC-A	1908	8	03A	E
Raymond	Kandiyohi	793	SC-A	1897	7	13B	E
RED LAKE FALLS	Red Lake	1,621	SC-A	1881	7	01B	E
RED WING	Goodhue	16,358	HC	1857	2	28A	E
REDWOOD FALLS	Redwood	5,327	HC	1876	7	20B, 21A	E
Regal	Kandiyohi	35	SC-A	1940	7	13A	E
Remer	Cass	365	SC-A	1912	8	04A	E
Renville	Renville	1,280	HC	1881	7	20B	E
Revere	Redwood	100	SC-A	1900	7	21B	E
Rice	Benton	1,044	SC-A	1890	6, 7	14A	E
Richfield	Hennepin	33,667	HC	1908	5	63A, 63B	E
Richmond	Stearns	1,309	SC-A	1890	6	14B	E
Richville	Otter Tail	115	SC	1904	7	10B	E
Riverton	Crow Wing	109	SC-A	1914	8	12A	E
Robbinsdale	Hennepin	13,873	HC	1893	5	45B	E
ROCHESTER	Olmsted	97,191	HC	1858	1	29A, 29B, 30A, 30B	E

City	County	Population	Government	Year	C.D.	L.D.	Election Year
Rock Creek	Pine	1,349	SC-A	1970	8	08B	E
Rockford	Hennepin, Wright	3,815	SC-A	1881	6	19B	E
Rockville	Stearns	2,632	SC	1903	6	15A	E
Rogers	Hennepin	6,716	SC-A	1914	3	32A	E
Rollingstone	Winona	649	SC-A	1892	1	28B	E
Ronneby	Benton	27	SC	1899	6	16A	E
Roosevelt	Lake of the Woods, Roseau	145	SC-A	1906	7	01A, 03A	E
Roscoe	Stearns	113	SC-A	1911	6	14B	E
Rose Creek	Mower	391	SC-A	1899	1	27A	E
ROSEAU	Roseau	2,829	SC-A	1895	7	01A	E
Rosemount	Dakota	19,418	SC-A	1875	2	37B	E
Roseville	Ramsey	33,882	SC-B	1948	4	54A, 54B	O
Rothsay	Otter Tail, Wilkin	510	SC-A	1883	7	09B, 10A	E
Round Lake	Nobles	420	SC-A	1898	1	22B	E
Royalton	Morrison	906	SC-A	1887	6	12B, 14A	E
Rush City	Chisago	3,060	SC-A	1873	8	17B	E
Rushford	Fillmore	1,785	HC	1854	1	31B	O
Rushford Village	Fillmore	772	SC	1885	1	31B	E
Rushmore	Nobles	364	SC-A	1900	1	22A	E
Russell	Lyon	345	SC-A	1898	7	21A	E
Ruthton	Pipestone	259	SC-A	1897	1	22A	E
Rutledge	Pine	185	SC	1893	8	08A	E
Sabin	Clay	405	SC-A	1929	7	09B	E
Sacred Heart	Renville	523	SC-A	1883	7	20B	O
Sanborn	Redwood	403	SC-A	1891	7	21B	E
Sandstone	Pine	2,513	SC-A	1887	8	08B	E
Sargeant	Mower	76	SC-A	1900	1	27B	E
Sartell	Benton, Stearns	13,225	SC-A	1907	6	14A	E
Sauk Centre	Stearns	4,111	SC-A	1876	7	13A	E
Sauk Rapids	Benton	12,470	SC-A	1881	6	14A	E
Savage	Scott	24,662	SC-A	1892	2	35B, 40A	O
Scandia	Washington	4,009	SC-A	2007	6	52A	O & E
Scanlon	Carlton	840	SC-A	1902	8	06B	E
Seaforth	Redwood	66	SC-A	1901	7	21A	E
Sebeka	Wadena	681	SC-A	1898	8	10B	E
Sedan	Pope	56	SC	1897	7	13A	E
Shafer	Chisago	794	SC-A	1922	8	17B	E
SHAKOPEE	Scott	29,335	SC-A	1875	2	35A	O
Shelly	Norman	252	SC-A	1902	7	02A	E
Sherburn	Martin	1,033	SC-A	1879	1	24A	E
Shevlin	Clearwater	171	SC	1889	7	02B	E
Shoreview	Ramsey	25,964	SC-B	1957	4	50B, 53A, 54B	E
Shorewood	Hennepin	7,551	SC-A	1956	3	33B	E
Silver Bay	Lake	2,039	SC-A	1956	8	06A	E
Silver Lake	McLeod	793	SC-A	1889	7	18A	E
Skyline	Blue Earth	305	SC-A	1957	1	23B	E
SLAYTON	Murray	2,050	SC-A	1883	1	22A	E
Sleepy Eye	Brown	3,592	HC	1878	1	21B	E
Sobieski	Morrison	179	SC	1915	8	12B	E
Solway	Beltrami	77	SC	1899	7	02B	E
South Haven	Wright	208	SC-A	1902	6	18B	O
South St. Paul	Dakota	20,078	HC	1887	4	39A, 39B, 57A	E
Spicer	Kandiyohi	1,154	SC-A	1904	7	13B	E
Spring Grove	Houston	1,300	SC-A	1889	1	31B	E
Spring Hill	Stearns	61	SC-A	1900	7	13A	O
Spring Lake Park	Anoka, Ramsey	6,642	SC-A	1953	5	51B	E
Spring Park	Hennepin	1,705	SC-A	1951	3	33A	E
Spring Valley	Fillmore	2,573	SC-A	1872	1	31B	E
Springfield	Brown	2,191	HC	1881	1	21B	E
Squaw Lake	Itasca	96	SC-A	1940	8	04A	E
St. Anthony	Stearns	82	SC-A	1911	6	13A	E
St. Anthony Village	Hennepin, Ramsey	8,376	SC-B	1945	4, 5	54A	O
St. Augusta	Stearns	2,950	SC-A	2000	6	15A	O
St. Bonifacius	Hennepin	2,377	SC-A	1904	3	33A	E
St. Charles	Winona	3,536	HC	1870	1	28B	E
St. Clair	Blue Earth	800	SC-A	1907	1	24B	E
ST. CLOUD	Benton, Sherburne, Stearns	64,232	HC	1856	6	15A, 15B	O & E
St. Francis	Anoka	7,163	HC	1962	6	17A	E
St. Hilaire	Pennington	276	SC-A	1883	7	01B	O
ST. JAMES	Watonwan	4,632	HC	1951	1	24A	E
St. Joseph	Stearns	5,604	SC-A	1890	6	14B	E
St. Leo	Yellow Medicine	98	SC	1940	7	20A	E
St. Louis Park	Hennepin	44,380	HC	1886	5	44A, 44B	O
St. Martin	Stearns	332	SC-A	1890	6	13A	E
St. Mary's Point	Washington	420	SC-A	1951	6	57B	E
St. Michael	Wright	14,150	SC-A	1890	6	19B	E

City	County	Population	Government	Year	C.D.	L.D.	Election Year
ST. PAUL	Ramsey	287,385	HC	1849	4	64A, 64B, 65A, 65B, 66A, 66B, 67A, 67B	O
St. Paul Park	Washington	5,246	SC-A	1909	4	57A	O
ST. PETER	Nicollet	10,682	SC-A	1865	1	23A	O
St. Rosa	Stearns	35	SC	1939	6	13A	E
St. Stephen	Stearns	842	SC-A	1914	6	14A	E
St. Vincent	Kittson	95	SC	1881	7	01A	E
Stacy	Chisago	1,305	SC-A	1923	8	17B	E
Staples	Todd, Wadena	3,150	HC	1906	7, 8	10B, 11B	O
Starbuck	Pope	1,335	SC-A	1883	7	13A	E
Steen	Rock	173	SC-A	1942	1	22A	E
Stephen	Marshall	685	SC-A	1883	7	01B	E
Stewart	McLeod	543	SC-A	1888	7	18A	E
Stewartville	Olmsted	5,722	SC-A	1893	1	30B	E
STILLWATER	Washington	17,429	HC	1854	6	52B, 56A	E
Stockton	Winona	751	SC-A	1947	1	28B	E
Storden	Cottonwood	254	SC-A	1921	1	22B	E
Strandquist	Marshall	78	SC	1923	7	01A	E
Strathcona	Roseau	26	SC	1920	7	01A	E
Sturgeon Lake	Pine	395	SC-A	1889	8	08A	E
Sunburg	Kandiyohi	99	SC-A	1951	7	13A	E
Sunfish Lake	Dakota	543	SC-A	1958	2	39B	E
Swanville	Morrison	358	SC-A	1893	8	12B	E
Taconite	Itasca	329	SC	1909	8	03A	O
Tamarack	Aitkin	57	SC-A	1921	8	03B	E
Taopi	Mower	83	SC	1878	1	27B	E
Taunton	Lyon	190	SC-A	1900	7	21A	E
Taylors Falls	Chisago	1,051	SC-A	1858	8	17B	E
Tenney	Wilkin	6	SC	1901	7	09B	E
Tenstrike	Beltrami	189	SC	1901	8	02B	O
THIEF RIVER FALLS	Pennington	8,476	SC-A	1896	7	01A	E
Thomson	Carlton	162	SC-A	1891	8	06B	E
Tintah	Traverse	68	SC-A	1899	7	09B	E
Tonka Bay	Hennepin	1,545	SC-A	1901	3	33B	E
Tower	St Louis	502	HC	1889	8	06A	E
Tracy	Lyon	2,179	HC	1893	7	21A	E
Trail	Polk	62	SC-A	1950	7	02B	E
Trimont	Martin	702	SC-A	1958	1	24A	E
Trommald	Crow Wing	118	SC-A	1917	8	12A	E
Trosky	Pipestone	106	SC	1893	1	22A	E
Truman	Martin	1,199	SC-A	1900	1	24A	E
Turtle River	Beltrami	73	SC-A	1901	8	02B	E
Twin Lakes	Freeborn	158	SC-A	1957	1	27A	E
Twin Valley	Norman	827	SC-A	1894	7	02A	E
TWO HARBORS	Lake	3,678	HC	1907	8	06A	E
Tyler	Lincoln	1,179	SC-A	1887	7	20A	E
Ulen	Clay	547	SC-A	1896	7	09A	E
Underwood	Otter Tail	344	SC-A	1912	7	10A	E
Upsala	Morrison	432	SC-A	1917	8	12B	E
Urbank	Otter Tail	61	SC-A	1947	7	10A	E
Utica	Winona	228	SC-A	1893	1	28B	E
Vadnais Heights	Ramsey	13,241	SC-A	1957	4	54B	E
Vergas	Otter Tail	324	SC-A	1905	7	10A	E
Vermillion	Dakota	455	SC-A	1881	2	36B	E
Verndale	Wadena	561	SC-A	1883	8	10B	E
Vernon Center	Blue Earth	336	SC-A	1899	1	24B	E
Vesta	Redwood	319	SC-A	1900	7	21A	E
Victoria	Carver	5,837	SC-A	1915	2	34A	E
Viking	Marshall	82	SC	1921	7	01B	E
Villard	Pope	241	SC	1883	7	13A	E
Vining	Otter Tail	61	SC	1909	7	10A	E
Virginia	St Louis	8,895	HC	1894	8	05A	O
WABASHA	Wabasha	2,667	HC	1858	1	28A	E
Wabasso	Redwood	650	SC-A	1900	7	21A	E
Waconia	Carver	9,250	SC-A	1881	2	34A	E
WADENA	Otter Tail, Wadena	4,248	SC-A	1881	7	10B	E
Wahkon	Mille Lacs	342	SC-A	1912	8	16A	E
Waite Park	Stearns	6,775	SC-A	1893	6	15A	O
Waldorf	Waseca	233	SC-A	1920	1	24B	E
WALKER	Cass	1,099	SC-A	1896	8	04B	E
Walnut Grove	Redwood	710	SC-A	1879	7	21B	E
Walters	Faribault	80	SC-A	1903	1	24B	E
Waltham	Mower	192	SC-A	1898	1	27B	E
Wanamingo	Goodhue	1,058	SC-A	1917	2	28B	E
Wanda	Redwood	86	SC-A	1901	7	21B	E
Warba	Itasca	179	SC	1911	8	03A	E
WARREN	Marshall	1,676	HC	1891	7	01B	E
Warroad	Roseau	1,761	SC-A	1901	7	01A	E
WASECA	Waseca	9,737	HC	1868	1	26A	E

City	County	Population	Government	Year	C.D.	L.D.	Election Year
Watertown	Carver	4,088	SC-A	1877	2	34A	E
Waterville	Le Sueur	1,869	SC-A	1857	2	25A	E
Watkins	Meeker	936	SC-A	1893	7	18B	E
Watson	Chippewa	197	SC	1883	7	20B	E
Waubun	Mahnomen	395	SC	1907	7	02A	E
Waverly	Wright	925	SC-A	1881	6	19B	E
Wayzata	Hennepin	3,973	HC	1883	3	33B	E
Welcome	Martin	661	SC-A	1890	1	24A	E
Wells	Faribault	2,521	SC-A	1871	1	24B	E
Wendell	Grant	170	SC	1904	7	11A	E
West Concord	Dodge	835	SC-A	1894	1	29A	E
West St. Paul	Dakota	18,849	HC	1889	4	39A	E
West Union	Todd	77	SC	1900	7	11B	E
Westbrook	Cottonwood	725	SC-A	1901	1	22B	E
Westport	Pope	69	SC	1926	7	13A	E
Whalan	Fillmore	60	SC	1876	1	31B	E
WHEATON	Traverse	1,513	SC-A	1887	7	09B	E
White Bear Lake	Ramsey, Washington	24,927	HC	1881	4, 7	52B, 53B	O
Wilder	Jackson	69	SC-A	1899	1	22B	E
Willernie	Washington	566	SC-A	1948	4	52B	E
Williams	Lake of the Woods	213	SC-A	1922	7	03A	E
WILLMAR	Kandiyohi	18,709	HC	1874	7	13B	E
Willow River	Pine	382	SC-A	1891	8	08A	E
Wilmont	Nobles	318	SC-A	1900	1	22A	E
Wilton	Beltrami	194	SC	1906	7	02B	E
WINDOM	Cottonwood	4,450	HC	1884	1	22B	E
Winger	Polk	187	SC-A	1921	7	02A	E
Winnebago	Faribault	1,422	SC-A	1873	1	24A	E
WINONA	Winona	27,295	HC	1857	1	31A	E
Winsted	McLeod	2,321	SC-A	1887	7	18A	E
Winthrop	Sibley	1,354	HC	1876	7	23A	E
Winton	St Louis	170	SC	1901	8	06A	E
Wolf Lake	Becker	50	SC-A	1949	7	10B	E
Wolverton	Wilkin	138	SC-A	1913	7	09B	E
Wood Lake	Yellow Medicine	414	SC-A	1891	7	20B	E
Woodbury	Washington	54,091	SC-A	1967	2, 6	56A, 56B	E
Woodland	Hennepin	528	SC-A	1948	3	33B	E
Woodstock	Pipestone	104	SC	1892	1	22A	E
WORTHINGTON	Nobles	11,341	HC	1909	1	22B	E
Wrenshall	Carlton	341	SC-A	1926	8	08A	E
Wright	Carlton	95	SC	1920	8	08A	O & E
Wykoff	Fillmore	432	SC-A	1876	1	27B	E
Wyoming	Chisago	3,756	SC-A	1902	8	17B	E
Zemple	Itasca	74	SC	1911	8	04A	E
Zimmerman	Sherburne	4,580	SC-A	1910	6	16B	E
Zumbro Falls	Wabasha	166	SC	1898	1	28B	E
Zumbrota	Goodhue	3,059	SC-A	1877	2	28B	E

TOWNSHIPS IN MINNESOTA

Law provides: Townships are governed by a board of supervisors elected by the people for three-year terms and administrative officers elected/appointed for two-year terms. The annual town meeting is held in each town on the second Tuesday of March. Optional forms of organization may be selected by the voters. (*Minnesota Statutes, Chapters 365, 368*)

Functions: Townships have authority for planning, subdivision control, zoning, maintenance of public works, parks, cemeteries, and hospitals, in addition to regular duties such as elections, tax levies, and public roads.

Additional information about Minnesota's 1,790 townships is available from the Minnesota Association of Townships, 805 Central Ave. E., Box 267, St. Michael 55376, (763)497-2330; Toll-free: 1-800-228-0296; Web site: www.mntownships.org.

SCHOOL DISTRICTS IN MINNESOTA

Law provides: Minnesota law provides that public education shall be free and no pupil can be denied an education because of economic hardship and the inability to provide the books and supplies necessary to complete the requirements for graduation. *(Minnesota Statutes, Chapter 120)*

School facilities are supplied by the 339 independent school districts, three intermediate districts, five integration districts, 17 education districts, four tribal schools, 20 cooperative districts, 9 telecommunications districts, and 136 charter schools. In addition, many students have the opportunity to enroll in schools outside their own district through various attendance options programs. School districts are governed by elected school boards. The public school districts of Minnesota provide for the education of about 828,000 students from kindergarten through grade 12.*

Additional information about Minnesota school districts is available from Data Management, Department of Education, 1500 Hwy. 36 W., Roseville 55113, (651)582-8600.

* In addition, 510 private schools provide for the education of about 84,000 students, and over 17,000 students are home educated in the state.

COUNTY District Name	Phone	Number	Address	City	Zip
AITKIN					
Aitkin	218-927-2115	1	306 N.W. 2nd St.	Aitkin	56431
Hill City	218-697-2394	2	500 Ione Ave.	Hill City	55748
McGregor	218-768-2111	4	2-148 S. 2nd St.	McGregor	55760
ANOKA					
Academy Of Biosciences	763-571-5039	4148	4056 Central Ave. N.E.	Columbia Heights	55421
Anoka-Hennepin	763-506-1000	11	11299 Hanson Blvd. N.W.	Coon Rapids	55433
Centennial	763-792-6000	12	4707 North Rd.	Circle Pines	55014
Columbia Heights	763-528-4505	13	1400 N.E. 49th Ave.	Columbia Heights	55421
Fridley	763-502-5000	14	6000 W. Moore Lake Dr.	Fridley	55432
St. Francis	763-753-7059	15	4115 Ambassador Blvd.	St. Francis	55070
Spring Lake Park	763-786-5570	16	8000 Hwy. 65 N.E.	Spring Lake Park	55432
Pact Charter School	763-712-4200	4008	7250 Ramsey Pkwy. E.	Ramsey	55303
Coon Rapids Learning Center	763-862-9223	4049	11288 Robinson Dr. N.W.	Coon Rapids	55443
Liberty High School	763-789-4799	4104	308 Northtown Dr.	Blaine	55434
BECKER					
Detroit Lakes	218-847-9271	22	702 Lake Ave.	Detroit Lakes	56501
Frazee-Vergas	218-334-3181	23	304 N. Lake St.	Frazee	56544
Pine Point	218-573-4100	25	27075 Cty. Rd. 124	Ponsford	56575
Lake Agassiz Sp. Ed. Coop.	218-439-6876	397	601 4th St.	Audubon	56511
Lake Park Audubon District	218-238-5914	2889	429 Lake St.	Lake Park	56554

COUNTY District Name	Phone	Number	Address	City	Zip
BELTRAMI					
Bemidji	218-333-3100	31	3300 Gillett Dr. N.W.	Bemidji	56601
Blackduck	218-835-5200	32	156 N.E. 1st St.	Blackduck	56630
Kelliher	218-647-8286	36	345 N.W. 4th St.	Kelliher	56650
Red Lake	218-679-3353	38	Hwy. 1	Red Lake	56671
North Country Voc. Coop. Ctr.	218-755-4594	919		Bemidji	56601
Bemidji Regional Interdist. Council	218-751-6622	998	1615 N.W. 5th St.	Bemidji	56601
Schoolcraft Learning Com. Chtr.	218-586-3284	4058	9500 Ruppstrasse N.E.	Bemidji	56601
Treknorth High School	218-444-1888	4106	2518 Hannah Ave. N.W.	Bemidji	56601
Voyageurs Expeditionary	218-586-8347	4107			
BENTON					
Sauk Rapids	320-253-4703	47	1833 Osauka Rd. N.E.	Sauk Rapids	56379
Foley	320-968-7175	51	840 Norman Ave. N.	Foley	56329
Central Minn E.R.D.C.	320-202-0992	246			
Region 3	320-202-0992	867	570 S.E. 1st St.	St. Cloud	56304
BIG STONE					
Ortonville	320-839-6181	62	200 Trojan Dr.	Ortonville	56278
Clinton-Graceville-Beardsley	320-325-5282	2888	601 1st St.	Clinton	56225
St. Clair	507-245-3501	75	121 W. Main St.	St. Clair	56080
BLUE EARTH					
Mankato	507-387-1868	77	10 Civic Center Plz., Suite 2	Mankato	56001
Region 5	507-345-1801	865	314 Chestnut St.	Mankato	56002
Lake Crystal-Wellcome Memorial	507-726-2323	2071	222 S. Murphey	Lake Crystal	56055
Maple River	507-524-3915	2135	101 N.E. 6th Ave.	Mapleton	56065
Riverbend Academy	507-387-5524	4066	110 N. 6th St.	Mankato	56001
Socrates Program	507-388-4264	6036	104 Lillian Dr.	Mankato	56001
BROWN					
Comfrey	507-877-3491	81	305 Ochre St. W.	Comfrey	56019
Sleepy Eye	507-794-7903	84	400 S.W. 4th Ave.	Sleepy Eye	56085
Springfield	507-723-4283	85	12 S. Burns	Springfield	56087
New Ulm	507-359-8401	88	400 S. Payne	New Ulm	56073
Cottonwood River Tech. Ctr.	507-723-6281	964	804 E. Rock St.	Springfield	56087
River Bend Ed. District	507-359-8700	6049	210 S. 20th St.	New Ulm	56073
CARLTON					
Barnum	218-389-6978	91	3675 Cty. Rd. 140	Barnum	55707
Carlton	218-384-4225	93	405 School Ave.	Carlton	55718
Cloquet	218-879-6721	94	302 14th St.	Cloquet	55720
Cromwell-Wright	218-644-3737	95	5624 Hwy. 210	Cromwell	55726
Moose Lake	218-485-4435	97	413 Birch Ave.	Moose Lake	55767
Esko	218-879-2969	99	2 E. Hwy 61	Esko	55733
Wrenshall	218-384-4274	100	Box 68	Wrenshall	55797
N. Carlton Coop. Voc.	218-879-3393	931	1000 18th St.	Cloquet	55720
CARVER					
Norwood	952-467-7000	108	531 Morse St.	Norwood Young Am.	55368
Waconia	952-442-0600	110	504 Industrial Blvd.	Waconia	55387
Watertown-Mayer	952-955-0200	111	1001 Hwy. 25 N.W.	Watertown	55388
Chaska	952-556-6100	112	11 Peavey Rd.	Chaska	55318
Carver-Scott Educational Coop.	952-368-8800	930	401 E. 4th St.	Chaska	55318
World Learner Charter School	952-368-7398	4016	112050 Hundertmark Rd.	Chaska	55318
CASS					
Walker-Hackensack-Akeley	218-547-4201	113	301 4th St.	Walker	56484
Cass Lake-Bena Schools	218-335-2204	115	208 Central Ave. N.W.	Cass Lake	56633
Pillager	218-746-3772	116	323 E. 2nd St. S.	Pillager	56473
Northland Community Schools	218-566-2351	118	316 Main St. E.	Remer	56672
Pine River-Backus	218-587-4720	2174	2097 S.W. 24th Ave.	Pine River	56474
Pillager Area Charter School	218-746-3875	4080	12763 Cty. Rd. 1	Pillager	56473
Quad County Telecomm Project	218-566-2351	6070	316 Main St. E.	Remer	56672
CHIPPEWA					
Montevideo	320-269-8833	129	2001 William Ave.	Montevideo	56265
M.A.C.C.R.A.Y.	320-847-2154	2180	711 Wolverine Dr.	Clara City	56222
Minnesota River Valley Ed. District	320-269-9297	6018	1315 E. Black Oak Ave.	Montevideo	56265
CHISAGO					
North Branch	651-674-1000	138	6644 Main St.	North Branch	55056
Rush City	320-358-4855	139	51001 Fairfield Ave.	Rush City	55069
Franconia	651-257-2898	323			
Chisago Lakes	651-213-2096	2144	13750 Lake Blvd.	Lindstrom	55045
Trio Wolf Creek Distance Learning	651-213-2017	4095	13750 Lake Blvd.	Lindstrom	55045
St. Croix River Ed. District	320-358-4855	6009			

COUNTY District Name	Phone	Number	Address	City	Zip
CLAY					
Barnesville	218-354-2217	146	302 S.E. 3rd St.	Barnesville	56514
Hawley	218-483-4647	150	714 Joseph St	Hawley	56549
Moorhead	218-284-3300	152	2410 S. 14th St.	Moorhead	56560
Region 1	218-284-3101	869	810 S. 4th Ave.	Moorhead	
Ulen-Hitterdal	218-596-8853	914	27 N.W. 2nd St.	Ulen	56585
Dilworth-Glyndon-Felton	218-287-2371	2164	113 N.W. 1st St.	Dilworth	56529
CLEARWATER					
Bagley	218-694-6184	162	202 Bagley Ave. N.W.	Bagley	56621
Clearbrook-Gonvick	218-776-3112	2311	16770 Clearwater Lake Rd.	Clearbrook	56634
COOK					
Cook County	218-387-2271	166	101 W. 5th St.	Grand Marais	55604
Great Expectations	218-387-9322	4100	550 E. 5th St.	Grand Marias	55604
Birch Grove Community School	218-663-7977	4145			
COTTONWOOD					
Mountain Lake	507-427-2325	173	450 12th St.	Mountain Lake	56159
Windom	507-831-6901	177	N. Hwy. 71	Windom	56101
Red Rock Central	507-752-7361	2884	100 E. 6th Ave.	Lamberton	56152
Westbrook-Walnut Grove Schools	507-274-5450	2898	344 8th St.	Westbrook	56183
Redwood County Tele-Network	507-831-5841	6043			
CROW WING					
Brainerd	218-828-5300	181	804 Oak St.	Brainerd	56401
Crosby-Ironton	218-545-8801	182	711 Poplar St.	Crosby	56441
Pequot Lakes	218-568-4996	186	30805 Olson St.	Pequot Lakes	56472
Emily Charter School	218-763-3401	4012	39811 Hwy. 6	Emily	56447
Crosslake Community Charter School	218-692-5437	4059	36974 Cty. Rd. 66	Crosslake	56442
DAKOTA					
South St. Paul	651-457-9400	6	104 S. 5th Ave.	South St. Paul	55075
Burnsville	952-707-2000	191	100 River Ridge Ct.	Burnsville	55337
Farmington	651-463-5011	192	421 Walnut St.	Farmington	55024
Lakeville	952-469-7100	194	8670 W. 210th St..	Lakeville	55044
Randolph	507-263-2151	195	29110 Davisson Ave.	Randolph	55065
Rosemount-Apple Valley-Eagan	651-423-7700	196	14445 Diamond Path W.	Rosemount	55068
West St. Paul-Mendota Hts.-Eagan	651-681-2396	197	1897 Delaware Ave.	Mendota Heights	55118
Inver Grove Heights Schools	651-306-7825	199	2990 E. 80th St.	Inver Grove Hghts	55076
Hastings	651-437-6111	200	1000 W. 11th St.	Hastings	55033
Intermediate School District 917	651-423-8214	917	1300 E. 145th St.	Rosemount	55068
Prairie Creek Community School	507-645-9640	4090	27695 Denmark Ave.	Northfield	55057
Tarek Ibn Ziyad Academy	651-457-7072	4099	4100 E. 66th St.	Inver Grove Hghts	55076
River Heights Charter School	651-457-7427	4119	60 E. Marie Ave.	West St. Paul	55118
Paideia Academy Charter School	952-807-3713	4141	7200 W. 147th St.	Apple Valley	55124
DODGE					
Hayfield	507-477-3235	203	101 S. Cty. T	Hayfield	55940
Kasson-Mantorville	507-634-1100	204	101 N.E. 16th St.	Kasson	55944
Triton	507-374-2192	2125	813 W. Hwy St.	Dodge Center	55927
Wasioja Ed. Technology Coop.	507-374-2136	6048			
DOUGLAS					
Alexandria	320-762-2141	206	715 Elm St.	Alexandria	56308
Brandon	320-524-2263	207	206 W. 3rd St.	Brandon	56315
Evansville	218-948-2241	208	123 2nd Ave.	Evansville	56326
Osakis	320-859-2191	213	500 E. 1st Ave.	Osakis	56360
Lakes Area Charter School	320-859-5302	4045	601 Nokomis St. W.	Osakis	56360
Runestone Area Ed. District	320-763-5559	6014	700 Northside Dr. N.E.	Alexandria	56308
FARIBAULT					
Southern Minnesota Sp. Ser. Coop.	507-553-5001	870	250 S.W. 2nd Ave.	Wells	56097
United South Central	507-553-3134	2134	250 S.W. 2nd Ave.	Wells	56097
Blue Earth Area Public School	507-526-3188	2860	315 E. 6th St.	Blue Earth	56013
FILLMORE					
Lanesboro	507-467-2229	229	100 Kirkwood E.	Lanesboro	55949
Mabel-Canton	507-493-5423	238	316 W. Fillmore Ave.	Mabel	55954
Rushford-Peterson	507-864-7785	239	102 N. Mill St.	Rushford	55971
Kingsland	507-352-4341	2137	201 W. Bartlett St.	Wykoff	55990
Fillmore Central	507-886-6464	2198	145 Main Ave. S.	Harmony	55939
FREEBORN					
Albert Lea	507-379-4800	241	211 W. Richway Dr.	Albert Lea	56007
Alden-Conger	507-874-3240	242	215 N. Broadway	Alden	56009
Glenville-Emmons	507-448-2889	2886	230 S.E. 5th St.	Glenville	56036

COUNTY District Name	Phone	Number	Address	City	Zip
GOODHUE					
Cannon Falls	507-263-3331	252	820 E. Minnesota St.	Cannon Falls	55009
Goodhue	651-923-4447	253	510 3rd Ave.	Goodhue	55027
Pine Island	507-356-8326	255	223 S.E. 1st Ave.	Pine Island	55963
Red Wing	651-385-4500	256	2451 Eagle Ridge Dr.	Red Wing	55066
Correctional Facility-Red Wing	651-267-3639	256	Box 45	Red Wing	55066
Kenyon-Wanamingo	507-824-2211	2172	225 3rd Ave.	Wanamingo	55983
Goodhue County Ed. District	507-263-5570	6051	38095 100th Ave.	Cannon Falls	55009
GRANT					
Ashby	218-747-2257	261	300 Birch Ave.	Ashby	56309
Herman-Norcross	320-677-2291	264	504 Lois Ave. N.	Herman	56248
West Central Area	320-528-2650	2342	301 Cty. Rd. 2	Barrett	56311
Pomme De Terre Ed. District	218-747-2257	6016	300 Birch Ave.	Ashby	56309
HENNEPIN					
Minneapolis	612-668-0200	1	807 N.E. Broadway	Minneapolis	55413
Hopkins	952-988-4000	270	1001 Hwy. 7	Hopkins	55343
Bloomington	952-681-6400	271	1350 W. 106th St.	Bloomington	55431
Eden Prairie	952-975-7000	272	8100 School Rd.	Eden Prairie	55344
Edina	952-848-3900	273	5701 Normandale Rd.	Edina	55424
Minnetonka	952-401-5000	276	5621 Hwy. 101	Minnetonka	55345
Westonka	952-491-8001	277	5901 Sunnyfield Rd. E.	Minnetrista	55364
Orono	952-449-8300	278	685 Old Crystal Bay Rd.	Long Lake	55356
Osseo	763-391-7000	279	11200 N. 93rd Ave.	Osseo	55369
Richfield	612-798-6000	280	7001 Harriet Ave. S.	Richfield	55423
Robbinsdale	763-504-8000	281	4148 Winnetka Ave. N.	New Hope	55427
St. Anthony-New Brighton	612-706-1000	282	3303 N.E. 33rd Ave.	St. Anthony	55418
St. Louis Park	952-928-6003	283	6425 W. 33rd St.	St. Louis Park	55426
Wayzata	763-745-5000	284	210 Cty. Rd. 101 N.	Wayzata	55391
Brooklyn Center	763-561-2120	286	6500 Humboldt Ave. N.	Brooklyn Center	55430
Intermediate School District 287	763-559-3535	287	1820 N. Xenium Ln.	Plymouth	55441
Region 11-Metro ECSU	612-638-1500	920	4001 Stinson Blvd N.E., Suite 210	Minneapolis	55421
Perpich Center For Arts Education	763-591-4700	1000	6125 Olson Memorial Hwy.	Golden Valley	55422
Cedar Riverside Community School	612-339-5767	4004	1610 S. 6th St., Suite 100	Minneapolis	55454
New Visions Charter School	612-706-5566	4011	1800 N.E. 2nd St.	Minneapolis	55418
Minnesota Transitions Charter Sch	612-722-9013	4017	2872 S. 26th Ave.	Minneapolis	55406
Odyssey Charter School	763-971-8200	4030	6201 Noble Ave. N.	Brooklyn Center	55429
Harvest Prep School/Seed Academy	612-381-9743	4032	1300 Olson Memorial Hwy.	Minneapolis	55411
Sojourner Truth Academy	612-588-3599	4038	3820 Emerson Ave. N.	Minneapolis	55412
Heart Of The Earth Charter	612-331-8862	4044	1209 S.E. 4th St.	Minneapolis	55414
Four Directions Charter Schools	612-588-0183	4052	1113 W. Broadway	Minneapolis	55411
El Colegio Charter School	612-728-5728	4057	4137 Bloomington Ave. S.	Minneapolis	55407
Aurora Charter School	612-870-3891	4067	2520 Minnehaha Ave.	Minneapolis	55404
Excell Academy Charter	763-533-0500	4068	6510 Zane Ave. N.	Brooklyn Park	55429
Twin Cities International Elem. Sch.	651-821-6470	4077	277 N. 12th Ave.	Minneapolis	55401
Mn International Middle Charter	612-821-6470	4078	277 N. 12th Ave.	Minneapolis	55401
Friendship Acdmy Of Fine Arts Chtr.	612-879-6703	4079	310 E. 38th St.	Minneapolis	55409
Woodson Institute For Excellence Ch.	612-522-4022	4086	2620 Russell Ave. N.	Minneapolis	55411
Sage Academy Charter School	763-315-4020	4087	3900 N. 85th Ave.	Brooklyn Park	55443
New City School	612-623-3309	4089	229 N.E. 13th Ave.	Minneapolis	55413
Watershed High School	612-871-4363	4092	2344 Nicollet Ave. S.	Minneapolis	55404
Partnership Academy, Inc.	612-866-3630	4097	305 E. 77th St.	Richfield	55423
Minnesota Internship Center	612-379-3900	4102	1313 S.E. 5th St.	Minneapolis	55414
Hmong Academy	612-290-9949	4103	1300 Olson Memorial Hwy.	Minneapolis	55411
Great River School	651-305-2780	4105			
Main Street School Performing Arts	952-224-1342	4110	1320 Main St.	Hopkins	55343
Augsburg Acdemy For Health Careers	651-645-5698	4111	Energy Park Dr.	St. Paul	55406
Fraser Academy	612-465-8600	4113	1601 Laurel Ave.	Minneapolis	55403
Ascension Academy Charter School	612-465-8121	4114	1704 Dupont Ave. N.	Minneapolis	55411
Minneapolis Acdmy Charter School	612-869-2467	4115	5011 S. 31st Ave.	Minneapolis	55417
Ubah Medical Acdmy Charter School	612-600-7833	4121	277 N. 12th Ave.	Minneapolis	55401
Eagle Ridge Academy Charter School	952-746-7760	4122	7255 Flying Cloud Dr.	Eden Prairie	55435
Beacon Academy	763-546-9999	4124	12325 Hwy. 55	Plymouth	55441
Prairie Seeds Academy	612-702-8802	4126	2201 Girard Ave. N.	Minneapolis	55411
Lighthouse Academy Of Nations	612-721-8687	4131			
Soul Academy Charter School	763-586-6058	4136	1812 Park Ave.	Minneapolis	55404
Loveworks Academy For Arts	612-529-2912	4139	2225 Zenith Ave. N.	Minneapolis	55422
N.E. Millennium Acad. Charter	763-503-5308	4143			
Midtown Academy	612-730-2071	4147			
Cygnus Academy	612-998-4624	4149			
Minnesota Online High School	612-227-8499	4150	1313 S.E. 5th St.	Minneapolis	55414
Dugsi Academy	651-642-0667	4153	1821 University Ave. W., Ste. N360	St. Paul	55104
Metropolitan Learning Alliance	952-858-9170	6065	337 E. Broadway	Bloomington	55425
West Metro Education Program	952-848-4020	6069	5701 Normandale Rd., Suite 302	Edina	55424
N.W. Suburban Integration District	763-416-3080	6078	11275 N. 96th Ave.	Maple Grove	55369

COUNTY District Name	Phone	Number	Address	City	Zip
HOUSTON					
Houston	507-896-3378	294	306 W. Elm	Houston	55943
Spring Grove	507-498-3221	297	113 N.W. 2nd Ave.	Spring Grove	55974
Caledonia	507-725-3053	299	511 W. Main St.	Caledonia	55921
LaCrescent-Hokah	507-895-4484	300	703 S. 11th St.	LaCrescent	55947
LaCrescent Montessori Academy	507-895-4054	4054	28 S. Oak St.	LaCrescent	55947
HUBBARD					
Laporte	218-224-2288	306	315 Main St. W.	Laporte	56461
Nevis	218-652-3500	308	210 Pleasant St.	Nevis	56467
Park Rapids	218-237-6500	309	301 Huntsinger Ave.	Park Rapids	56470
ISANTI					
Braham	320-396-3313	314	531 Elmhurst Ave. S.	Braham	55006
Cambridge-Isanti	763-689-6188	911	315 N.E. 7th Ln.	Cambridge	55008
Oak Land Voc. Center	763-689-6215	957	315 N.E. 7th Ln.	Cambridge	55008
East Central MN Ed. Cable Coop.	320-396-3674	6003			
ITASCA					
Greenway	218-245-1566	316	308 Roosevelt St.	Coleraine	55722
Deer River	218-246-2420	317	101 N. 1st Ave.	Deer River	56636
Grand Rapids	218-327-5704	318	820 N.W. 1st Ave.	Grand Rapids	55744
Nashwauk-Keewatin	218-885-2705	319	400 2nd St.	Nashwauk	55769
Northern Lakes Special Ed. Coop.	218-245-3110	901	200 Cole St.	Coleraine	55722
Northern Lights Community School	218-326-2701	4146			
Quad County Vocational Project	218-327-4705	6071	1851 E. Hwy. 169	Grand Rapids	55744
JACKSON					
Heron Lake-Okabena	507-853-4507	330	124 N. Minnesota Ave.	Okabena	56161
Jackson County Central	507-847-3608	2895	1128 North Hwy.	Jackson	56143
KANABEC					
Mora	320-679-6200	332	400 Maple Ave. E.	Mora	55051
Ogilvie	320-272-5000	333	333 School Dr.	Ogilvie	56358
KANDIYOHI					
New London-Spicer	320-354-2252	345	101 S.W. 4th Ave.	New London	56273
Willmar	320-231-8500	347	611 S.W. 5th St.	Willmar	56201
Prinsburg	320-978-4721	815	401 Park Ave.	Prinsburg	56281
Central Lakes Ed. District	320-231-8500	6022			
KITTSON					
Lancaster	218-762-5400	356	401 Central Ave. S.	Lancaster	56735
Kittson Central	218-843-3682	2171	444 N. Ash	Hallock	56728
Tri-County	218-436-2261	2358	301 Pembina Trail St.	Karlstad	56732
KOOCHICHING					
International Falls	218-283-8468	361	1515 11th St.	International Falls	56649
Littlefork-Big Falls	218-278-6614	362	700 Main St.	Littlefork	56653
South Koochiching	218-897-5277	363	11731 Hwy. 1	Northome	56661
LAC QUI PARLE					
Bellingham	320-568-2118	371	522 1st St.	Bellingham	56212
Dawson-Boyd	320-769-2955	378	848 Chestnut St.	Dawson	56232
Lac Qui Parle Valley	320-752-4205	2853	2860 291st Ave.	Madison	56256
LAKE					
Lake Superior	218-834-8220	381	405 4th Ave.	Two Harbors	55616
LAKE OF THE WOODS					
Lake of the Woods	218-634-2735	390	236 S.W. 15th Ave.	Baudette	56623
LESUEUR					
Cleveland Public School	507-931-5953	391	400 6th St.	Cleveland	56017
LeCenter	507-357-6802	392	150 W. Tyrone St.	LeCenter	56057
Montgomery-Lonsdale	507-364-8100	394	101 N.E. 2nd St.	Montgomery	56069
Waterville-Elysian-Morristown	507-362-4432	2143	500 E. Paquin St.	Waterville	56096
LeSueur-Henderson	507-665-8828	2397	115-1/2 N. 5th St., Suite 200	LeSueur	56058
Edvisions Off Campus School	507-248-3738	4151			
LINCOLN					
Hendricks	507-275-3116	402	200 E. Lincoln	Hendricks	56136
Ivanhoe	507-694-1540	403	421 N. Rebecca	Ivanhoe	56142
Lake Benton	507-368-4241	404	101 Garfield St.	Lake Benton	56149
Tyler	507-247-5913	409	100 Strong St.	Tyler	56178

COUNTY District Name	Phone	Number	Address	City	Zip
LYON					
Balaton	507-734-5601	411	330 3rd St.	Balaton	56115
Marshall	507-537-6924	413	401 E. Saratoga St.	Marshall	56258
Minneota	507-872-6532	414	504 N. Monroe St.	Minneota	56264
Lynd	507-865-4404	415	100 St. Alban	Lynd	56157
Tracy	507-629-5504	417	934 Pine St.	Tracy	56175
Russell	507-823-4371	418	111 3rd St.	Russell	56169
Region 4	507-537-2245	866		Marshall	56258
Region 6 & 8-S.W/W.C. Srv Coop	507-537-2240	991	1420 E. College Dr.	Marshall	56258
Lakeview	507-423-5164	2167	875 Barstad Rd. N.	Cottonwood	56229
Yankton Country Charter School	507-734-2677	4072	113 3rd St.	Balaton	56115
Des Moines River Vly. Tele-Media	507-831-6950	6002	Hwy. 71 N.		
MCLEOD					
Hutchinson	320-587-2860	423	30 Glen St. N.	Hutchinson	55350
Lester Prairie	320-395-2521	424	131 Hickory St. N.	Lester Prairie	55354
Crow River Sp. Ed. Coop.	320-864-2600	937	1107 E. 11th St., Suite 100	Glencoe	55336
Glencoe-Silver Lake	320-864-2498	2859	1621 E. 16th St.	Glencoe	55336
McLeod West Schools	320-328-5214	2887	335 S. 3rd St.	Brownton	55312
New Century Charter School	320-234-3660	4093	45 W. Highland Park Dr. N.E.	Hutchinson	55350
Little Crow Tele-Media Network	320-234-0267	6040	2 Century Ave.	Hutchinson	55350
MAHNOMEN					
Mahnomen	218-935-2211	432	209 1st St.	Mahnomen	56557
Waubun	218-473-6171	435	1013 3rd St.	Waubun	56589
MARSHALL					
Northwest Rgn Intrdst. Council	218-874-8215	382	201 W. Minnesota Ave.	Newfolden	56738
Marshall County Central Schools	218-874-8530	441	310 Minnesota Ave. W.	Newfolden	56738
Grygla	218-294-6155	447	114 N. Fladeland Ave.	Grygla	56727
Warren-Alvarado-Oslo	218-745-5393	2176	224 E. Bridge St.	Warren	56762
Stephen-Argyle Central Schools	218-478-3315	2856	6th St. & School Ave.	Stephen	56757
Northwest Ed. Technology Coop.	218-745-5393	6015			
MARTIN					
Truman	507-776-2111	458	401 E. 1st St. S.	Truman	56088
Southern Plains Ed. Coop.	507-238-1472	915	115 S. Park	Fairmont	56031
Martin County West	507-728-8276	2448	308 4th St.	Welcome	56181
Granada Huntley-East Chain	507-447-2211	2536	300 Reynolds St.	Granada	56039
Fairmont Area Schools	507-238-4234	2752	115 S. Park St.	Fairmont	56031
MEEKER					
Eden Valley-Watkins	320-453-6310	463	298 Brooks St. N.	Eden Valley	55329
Litchfield	320-693-2444	465	114 N. Holcombe Ave.	Litchfield	55355
Dassel-Cokato	320-286-4100	466	4852 Reardon Ave. S.W.	Cokato	55321
A.C.G.C.	320-857-2271	2396	27250 Hwy. 4	Grove City	56243
MILLE LACS					
Isle	320-676-3146	473	730 S. 5th Ave.	Isle	56342
Princeton	763-389-2422	477	706 1st. St.	Princeton	55371
Onamia	320-532-4174	480	35465 125th Ave.	Onamia	56359
Milaca	320-982-7210	912	500 Hwy. 23 W.	Milaca	56353
MORRISON					
Little Falls	320-632-2002	482	1001 S.E. 5th Ave.	Little Falls	56475
Pierz	320-468-6458	484	112 Kamnic St.	Pierz	56364
Royalton	320-584-5531	485	120 S. Hawthorn St.	Royalton	56373
Swanville	320-547-2431	486	602 Degraf St.	Swanville	56382
Upsala	320-573-2174	487	415 S. Main St.	Upsala	56384
Mid State Ed. District	320-632-7900	6979	109 N.E. 2nd Ave.	Little Falls	56346
MOWER					
Austin	507-433-0966	492	401 N.W. 3rd Ave.	Austin	55912
Grand Meadow	507-754-5318	495	710 N.E. 4th Ave.	Grand Meadow	55936
Lyle	507-325-4146	497	700 2nd St.	Lyle	55953
Leroy	507-324-5743	499	406 W. Main St.	Leroy	55951
Southland	507-582-3283	500	203 N.W. 2nd St.	Adams	55909
Cedar River Education District	507-433-0966	6017	401 N.W. 3rd Ave.	Austin	55912
MURRAY					
Fulda	507-425-2514	505	410 N. College Ave.	Fulda	56131
Murray County Central	507-836-6183	2169	2420 28th St.	Slayton	56172
NICOLLET					
Nicollet	507-232-3411	507	1 Pine St.	Nicollet	56074
St. Peter	507-934-5703	508	100 Lincoln Dr., Suite 229	St. Peter	56082
Region 9-S. Central Service Coop.	507-389-1425	922	1610 Commerce Dr.	North Mankato	56003
Lafayette Public Charter School	507-228-8943	4050	351 6th St.	Lafayette	56054
Minnesota Valley Ed. District	507-934-5420	6027			

COUNTY District Name	Phone	Number	Address	City	Zip
NOBLES					
Adrian	507-483-2266	511	410 Indiana Ave.	Adrian	56110
Brewster	507-842-5951	513	915 4th Ave.	Brewster	56119
Ellsworth	507-967-2242	514	513 S. Broadway	Ellsworth	56129
Round Lake	507-945-8123	516	445 Harrison St.	Round Lake	56167
Worthington Administration	507-372-2172	518	1117 Marine Ave.	Worthington	56187
Worthington Area Language Academy	507-683-2004	4125	3012 Birchwood	Bigelow	56117
NORMAN					
Norman County East	218-584-5151	2215	408 W. Main Ave.	Twin Valley	56584
Norman County West	218-861-5800	2527	320 E. Main	Halstad	56548
Ada-Borup	218-784-5310	2854	604 Thorpe Ave. W.	Ada	56510
OLMSTED					
Chatfield	507-867-4210	227	205 Union St. N.E.	Chatfield	55923
Byron	507-775-2383	531	501 N.E. 10th Ave.	Byron	55920
Dover-Eyota	507-545-2125	533	615 South Ave. S.W.	Eyota	55934
Stewartville	507-533-1438	534	500 S.W. 4th St.	Stewartville	55976
Rochester	507-285-8551	535	615 S.W. 7th St.	Rochester	55902
Region 10-Southeast Service Coop.	507-281-6673	921	210 Woodlake Dr. S.E.	Rochester	55904
Rochester Off-Campus Charter High	507-282-3325	4056	2364 Valleyhigh Dr. N.W.	Rochester	55901
Studio Academy Charter School	507-529-1662	4061	707 N.E. 1st. Ave.	Rochester	55906
Adam Abdulle Academy	651-775-5549	4135	415 S.W. 16th Ave.	Rochester	55902
Zumbro Ed. District	507-775-2037	6012	801 Frontage Rd. N.W.	Byron	55920
Root River Ed. District	507-886-2636	6042			
OTTER TAIL					
Battle Lake	218-864-5215	542	402 Summit St. W.	Battle Lake	56515
Fergus Falls	218-998-0544	544	4B East Dr.	Fergus Falls	56537
Henning	218-583-2927	545	500 School Ave.	Henning	56551
Parkers Prairie	218-338-6011	547	411 S. Otter Ave.	Parkers Prairie	56361
Pelican Rapids	218-863-5910	548	Box 642	Pelican Rapids	56572
Perham	218-346-4501	549	200 S.E. 5th St.	Perham	56573
Underwood	218-826-6101	550	100 Southern Ave.	Underwood	56586
New York Mills	218-385-4201	553	209 Hayes St.	New York Mills	56567
Region 4-Lks. Country Service Coop.	218-739-3273	926		Fergus Falls	56537
Fergus Falls Area Sp. Ed. Coop.	218-998-0544	935		Fergus Falls	56537
PENNINGTON					
Goodridge	218-378-4133	561	Osmund Ave.	Goodridge	56725
Thief River Falls	218-681-8711	564	230 S. LaBree	Thief River Falls	56701
Region 1 & 2-Northwest Svc. Coop.	218-681-8005	928	114 W. 1st St.	Thief River Falls	56701
PINE					
Willow River	218-372-3131	577	8142 Pine St.	Willow River	55795
Pine City	320-629-4000	578	1400 Main St. S.	Pine City	55063
Hinckley-Finlayson	320-384-6277	2165	201 Main St.	Hinckley	55037
East Central	320-245-2289	2580	61085 Hwy. 23	Finlayson	55735
PIPESTONE					
Edgerton	507-442-7881	581	423 W. 1st Ave.	Edgerton	56128
Ruthton	507-658-3301	584	441 Duluth Ave.	Ruthton	56170
Pipestone Area Schools	507-825-5861	2689	1401 S.W. 7th St.	Pipestone	56164
POLK					
Climax	218-857-2385	592	111 E. Broadway	Climax	56523
Crookston	218-281-5313	593	402 Fisher Ave.	Crookston	56716
East Grand Forks	218-773-3494	595	1420 N.W. 4th Ave.	East Grand Forks	56721
Fertile-Beltrami	218-945-6933	599	210 Mill St.	Fertile	56540
Fisher	218-891-4105	600	313 Park Ave.	Fisher	56723
Fosston	218-435-6335	601	301 E. 1st St.	Fosston	56542
Win-E-Mac	218-687-2236	2609	23130 S.E. 345 St.	Erskine	56535
POPE					
Cyrus	320-795-2216	611	100 N. Nelson	Cyrus	56323
Minnewaska	320-239-4820	2149	25122 Hwy. 28	Glenwood	56334
RAMSEY					
Mounds View	651-639-6118	621	2959 Hamline Ave. N.	Roseville	55113
North St Paul-Maplewood	651-748-7410	622	2520 E. 12th Ave.	Maplewood	55109
Roseville	651-635-1600	623	1251 W. Cty. Rd. B-2	Roseville	55113
White Bear Lake	651-407-7500	624	4855 Bloom Ave., Suite 300	White Bear Lake	55110
St. Paul	651-767-8100	625	360 Colborne St.	St. Paul	55102
N.E. Metro Intermediate Dist. 916	651-415-5500	916	2540 E. Cty. Rd. F	White Bear Lake	55110
Region 7	651-999-6000	925	1667 Snelling Ave. N.	St. Paul	55108
Minnesota Department Of Corrections	651-642-0244	1100	1450 Energy Park Dr., Suite 200	St. Paul	55108
City Academy	651-298-4624	4000	958 Jessie St.	St. Paul	55101
Metro Deaf Charter School	651-224-3995	4005	265 W. Lafayette Rd. S.	St. Paul	55107
Skills For Tomorrow Charter School	651-647-6000	4006	547 Wheeler St. N.	St. Paul	55104
Community Of Peace Academy	651-776-5151	4015	471 Magnolia Ave. E.	St. Paul	55101
Achieve Language Academy	651-738-4875	4018	2169 Stillwater Ave.	St. Paul	55119

COUNTY District Name	Phone	Number	Address	City	Zip
New Voyage Academy Charter School	651-649-5402	4019	1745 University Ave. W.	St. Paul	55104
Cyber Village Academy	651-523-7170	4025	1336 Energy Park Dr.	St Paul	55108
Higher Ground Academy	651-645-1000	4027	1381 Marshall Ave.	St Paul	55104
New Spirit Schools	651-225-9177	4029	262 Edmund Ave.	St Paul	55103
Jennings Experiential High School	651-649-5403	4031	1919 University Ave.	St. Paul	55106
Concordia Creative Learning Academy	651-649-5795	4035	1355 Pierce Butler Rt.	St. Paul	55104
Face To Face Academy	651-772-5555	4036	1165 Arcade St.	St. Paul	55106
High School For Recording Arts	651-287-0890	4039	550 Vandalia Ave.	St. Paul	55114
Twin Cities Academy	651-205-4797	4042	486 View St.	St. Paul	55102
Family Academy Charter School	651-697-1740	4062	1330 Blair Ave. N.	St. Paul	55104
Minnesota Business Academy Charter	651-726-2100	4065	505 Wabasha St.	St. Paul	55102
Hope Community Academy	651-796-4500	4070	720 Payne Ave.	St. Paul	55101
Academia Cesar Chavez Charter Sch.	651-778-2940	4073	930 E. Geranium Ave.	St. Paul	55106
Agricultural Food Science Academy	651-415-5374	4074	70 W. Cty. Rd. B2	Little Canada	55117
Avalon School	651-649-5495	4075	1745 University Ave.	St. Paul	55104
Bluesky Charter School	651-642-0888	4082	1821 University Ave., Suite N178	St. Paul	55104
Urban Academy Charter School	651-215-9419	4088	133 E. 7th St.	St. Paul	55101
Nova Classical Academy	651-227-8622	4098	1668 Montreal Ave.	St. Paul	55116
Minnesota North Star Academy	651-771-2000	4101	1669 Arcade St.	St. Paul	55106
General John Vessey Jr. Leadership	651-206-2980	4108	1000 E. Wheelock Pkwy.	St. Paul	55106
Sobriety High	651-773-8378	4109	2055 White Bear Ave.	Maplewood	55109
St Paul Conservatory Performing Art	651-290-2225	4112	75 W. 5th St.	St. Paul	55107
Twin Cities German Immersion Chrtr.	651-222-2979	4152			
East Metro Integration Dist.	651-379-2700	6067	30 E. Cty. Rd. B	Maplewood	55117
RED LAKE					
Oklee	218-796-5136	627	100 Governor St.	Oklee	56742
Plummer	218-465-4222	628	628 Minnesota Ave.	Plummer	56748
Red Lake Falls	218-253-2139	630	Box 399	Red Lake Falls	56750
Pine To Prairie Coop. Ctr.	218-253-4393	985	2604 Wheat Dr.	Red Lake Falls	56750
Area Special Education Coop.	218-773-0315	997			
REDWOOD					
Milroy	507-336-2563	635	103 Prospect St.	Milroy	56263
Wabasso	507-342-5114	640	1333 May St.	Wabasso	56293
Cedar Mountain	507-249-5990	2754	310 Somerville Ave.	Morgan	56266
Redwood Area Schools	507-644-3531	2897	100 George Ramseth Dr.	Redwood Falls	56283
Eci' Nompa Woonspe	507-697-9055	4028			
Milroy Area Charter School	507-336-2564	4138			
RENVILLE					
Buffalo Lake-Hector	320-848-2233	2159	220 W. 3rd St.	Hector	55342
Bird Island-Olivia-Lake Lillian	320-365-4060	2534	110 S. 9th St.	Bird Island	55310
Renville County West	320-329-8362	2890	301 N.E. 3rd St.	Renville	56284
RICE					
Minnesota State Academies	507-332-5400	160	615 Olaf Hanson Dr.	Faribault	55021
Faribault	507-333-6016	656	930 N.W. 4th Ave.	Faribault	55021
Northfield	507-663-0629	659	1400 S. Division St.	Northfield	55057
Village School Of Northfield	507-663-8990	4021	1100 Bollenbacher Ct.	Northfield	55057
Nerstrand Charter School	507-333-6850	4055	205 S. 2nd St.	Nerstrand	55053
Discovery Public School Faribault	507-331-5423	4081	126 N.W. 8th St.	Faribault	55021
Artech	507-663-8806	4091	1719 Cannon Rd.	Northfield	55057
ROCK					
Hills-Beaver Creek	507-962-3240	671	205 E. 2nd St.	Hills	56138
Luverne	507-283-8088	2184	709 N. Kniss	Luverne	56156
ROSEAU					
Badger	218-528-3201	676	110 Carpenter Ave.	Badger	56714
Roseau	218-463-1471	682	509 N.E. 3rd St.	Roseau	56751
Warroad	218-386-1472	690	510 Cedar Ave.	Warroad	56763
Greenbush-Middle River	218-782-2231	2683	401 Park Ave.	Greenbush	56726
Border Region Ed. District	218-463-1471	6020			
ST. LOUIS					
Chisholm	218-254-5726	695	300 S.W. 3rd Ave.	Chisholm	55719
Ely	218-365-6166	696	600 E. Harvey St.	Ely	55731
Floodwood	218-476-2285	698	Box 287	Floodwood	55736
Hermantown	218-729-9313	700	4307 Ugstad Rd.	Hermantown	55811
Hibbing	218-263-4850	701	800 E. 21st St.	Hibbing	55746
Proctor	218-628-4934	704	131 9th Ave.	Proctor	55810
Virginia	218-742-3901	706	411 S. 5th Ave.	Virginia	55792
Nett Lake	218-757-3102	707	13090 W. Ley Dr.	Nett Lake	55772
Duluth	218-336-8700	709	215 N. 1st Ave. E.	Duluth	55802
Mountain Iron-Buhl	218-735-8271	712	5720 Marble Ave.	Mountain Iron	55768
Region 2	218-723-1700	868	5 W. 1st St., Suite 300	Duluth	55802
Region 3-Northeast Service Coop.	218-741-0750	927	5525 Emerald Ave.	Mountain Iron	55768
East Range Sec. Tech. Center	218-229-3321	963	601 N. 1st St. W.	Aurora	55705
St. Louis County	218-749-8130	2142	1701 N. 9th Ave.	Virginia	55792
Eveleth-Gilbert	218-744-7701	2154	801 Jones St.	Eveleth	55734

COUNTY District Name	Phone	Number	Address	City	Zip
Mesabi East	218-229-3321	2711	601 N. 1st St. W.	Aurora	55705
Duluth Public Schools Academy	218-728-9556	4020	1750 Kenwood Ave.	Duluth	55811
Lake Superior High School	218-529-2468	4046	5215 Rice Lake Rd.	Duluth	55803
North Shore Community School	218-525-0024	4084	5926 Ryan Rd.	Duluth	55804
Harbor City International Charter	218-722-7574	4085	332 W. Michigan St.	Duluth	55802
Northland Learning Center	218-741-5284	6076	1201 S. 13th Ave.	Virginia	55792
SCOTT					
Belle Plaine	952-873-2400	716	220 S. Market St.	Belle Plaine	56011
Jordan	952-492-6200	717	500 Sunset Dr.	Jordan	55352
Prior Lake-Savage Area Schools	952-226-0000	719		Prior Lake	55372
Shakopee	952-496-5000	720	505 S. Holmes St.	Shakopee	55379
New Prague Area Schools	952-758-1700	721	301 Lexington Ave. S.	New Prague	56071
Minnesota River Valley Sp. Ed. Coop.	952-492-3030	993	100 Hope Ave.	Jordan	55352
SHERBURNE					
Becker	763-261-4502	726	12000 Hancock St.	Becker	55308
Big Lake	763-262-2536	727	501 Minnesota Ave.	Big Lake	55309
Elk River	763-241-3400	728	327 King Ave.	Elk River	55330
Correctional Facility-St. Cloud	320-255-3062	742	2305 Minnesota Blvd.	St. Cloud	56304
Kaleidoscope Charter School	763-428-1890	4118	21755 N. 129th Ave.	Rogers	55374
SIBLEY					
Sibley East	507-964-2292	2310	202 N.W. 3rd Ave.	Arlington	55307
G.F.W.	507-834-9813	2365	323 E. 11th St.	Gibbon	55335
Minnesota New Country School	507-248-3353	4007	210 Main St.	Henderson	56044
Green Isle Community School	507-326-7144	4144	119 McGrann St.	Green Isle	55338
STEARNS					
Holdingford	320-746-2196	738	900 5th St.	Holdingford	56340
Kimball	320-398-5585	739	100 Hwy. 55 N.	Kimball	55353
Melrose	320-256-4224	740	546 N. 5th Ave. E.	Melrose	56352
Paynesville	320-243-7525	741	217 W. Mill St.	Paynesville	56362
St. Cloud	320-253-9333	742	628 Roosevelt Rd.	St. Cloud	56301
Sauk Centre	320-352-2284	743	903 State Rd.	Sauk Centre	56378
Correctional Facility-Sauk Centre	952-352-2296	743	Box C	Sauk Centre	56378
Albany	320-845-2171	745	30 Forest Ave.	Albany	56307
Sartell	320-656-3715	748	212 N. 3rd Ave.	Sartell	56377
Rocori	320-685-4901	750	534 N. 5th Ave.	Cold Spring	56320
Region 7-Resource Trng. & Solutions	320-255-3236	923	4150 S. 2nd St., Suite 550	St. Cloud	56301
Region 8	320-746-2196	987			
Belgrade-Brooten-Elrosa	320-254-8213	2364	615 Washburn Ave.	Belgrade	56312
Great River Education Center	320-258-3117	4048	400 Great Oak Dr.	Waite Park	56387
Stride Academy Charter School	320-203-0690	4142			
West Central Ed. District	320-352-6120	6026	903 State Rd.	Sauk Centre	55378
Central MN Ed. Telecom. System	320-859-2191	6054	500 E. 1st Ave.	Osakis	56360
Central MN Jt. Powers Dist.	320-252-4963	6074	809 N. 12th St.	St. Cloud	55303
Benton-Stearns Ed. District	320-252-8427	6383			
STEELE					
Blooming Prairie	507-583-4426	756	202 N.W. 4th Ave.	Blooming Prairie	55917
Owatonna	507-444-8601	761	515 W. Bridge	Owatonna	55060
Medford	507-451-5250	763	750 S.E. 2nd Ave.	Medford	55049
Recovery School Of Southern MN	507-835-0554	4154	1225 Lincoln Ave. S.	Owatona	56060
STEVENS					
Midwest Sp. Ed. Coop.	320-589-4248	398	600 Columbia Ave.	Morris	56267
Hancock	320-392-5622	768	371 Hancock Ave.	Hancock	56244
Morris	320-589-4840	769	201 S. Columbia Ave.	Morris	56267
Chokio-Alberta	320-324-7131	771	311 W. 1st St.	Chokio	56221
SWIFT					
Kerkhoven-Murdock-Sunburg	320-264-1411	775	302 N. 15th St.	Kerkhoven	56252
Benson	320-843-2710	777	1400 Montana Ave.	Benson	56215
TODD					
Bertha-Hewitt	218-924-2500	786	310 Central Ave. S.	Bertha	56437
Browerville	320-594-2272	787	6th & Park Ave.	Browerville	56438
Region 5-N. Central Service Coop.	218-894-1930	924	200 N.E. 1st St., Suite 1	Staples	56479
Staples-Motley	218-894-2430	2170	202 Pleasant Ave. N.E.	Staples	56479
Long Prairie-Grey Eagle	320-732-2194	2753	205 S. 2nd St.	Long Prairie	56347
Eagle Valley Public Schools	218-738-6442	2759	405 Main St. W.	Eagle Bend	56446
Freshwater Ed. District	218-894-2439	6004	1100 N.E. 5th St., Suite 2	Staples	56479
TRAVERSE					
Browns Valley	320-695-2103	801	118 Church St.	Browns Valley	56219
Wheaton Area School	320-563-8283	803	1700 S. 3rd Ave.	Wheaton	56296

COUNTY District Name	Phone	Number	Address	City	Zip
WABASHA					
Elgin-Millville	507-876-2493	806	70 S.E. 1st St.	Elgin	55932
Plainview	507-534-3651	810	500 W. Broadway	Plainview	55964
Wabasha-Kellogg	651-565-4603	811	2113 Hiawatha Dr. E.	Wabasha	55981
Lake City	651-345-2198	813	300 S. Garden	Lake City	55041
Zumbrota-Mazeppa	507-843-4080	2805	425 Chestnut St.	Mazeppa	55956
WADENA					
Verndale	218-445-5184	818	411 S.W. Brown St	Verndale	56481
Sebeka	218-837-5101	820	200 N.W. 1st St.	Sebeka	56477
Menahga	218-564-4141	821	216 Aspen Ave. S.E.	Menahga	56464
Wadena-Deer Creek	218-632-2155	2155	520 Colfax Ave. S.W.	Wadena	56482
WASECA					
Waseca	507-835-2500	829	501 Elm Ave. E.	Waseca	56093
N.R.H.E.G.	507-465-3205	2168	306 Ash Ave. S.	New Richland	56072
Janesville-Waldorf-Pemberton	507-234-5478	2835	110 E. 3rd St.	Janesville	56048
Team Academy	507-835-3000	4127			
WASHINGTON					
Forest Lake	651-982-8100	831	6100 N. 210th St.	Forest Lake	55025
Mahtomedi	651-407-2000	832	1520 Mahtomedi Ave.	Mahtomedi	55115
South Washington County	651-458-6201	833	7362 E. Pt. Douglas Rd. S.	Cottage Grove	55016
Stillwater	651-351-8301	834	1875 S. Greeley St.	Stillwater	55082
New Heights School, Inc.	651-439-1962	4003	614 W. Mulberry St.	Stillwater	55082
Math & Science Academy	651-353-2317	4043	8430 Woodbury Xing.	Woodbury	55125
North Lakes Academy	651-982-2773	4053	255b N.W. 7th Ave.	Forest Lake	55025
Lakes Intl. Language Admy.	651-464-0771	4116	246 S.W. 11th Ave.	Forest Lake	55025
St. Croix Preparatory Academy	651-379-3160	4120	216 W. Myrtle St.	Stillwater	55082
Valley Crossing Community School	651-702-5700	6072	9900 Park Xing.	Woodbury	55125
WATONWAN					
Butterfield	507-956-2771	836	440 Hubbard Ave.	Butterfield	56120
Madelia	507-642-3232	837	320 Buck Ave. S.E.	Madelia	56062
St. James	507-375-5974	840	500 S. 8th Ave.	St. James	56081
WILKIN					
Breckenridge	218-643-2694	846	710 N. 13th St.	Breckenridge	56520
Rothsay	218-867-2117	850	123 N.W. 2nd St.	Rothsay	56579
Campbell-Tintah	218-630-5311	852	430 Connecticut Ave.	Campbell	56522
WINONA					
Lewiston-Altura	507-523-2191	857	Cty. Hwy. 25	Lewiston	55952
St. Charles	507-932-4423	858	600 E. 6th St.	St. Charles	55972
Winona Area Public Schools	507-494-0861	861	654 Huff St.	Winona	55987
Bluffview Montessori	507-452-2807	4001	1321 Gilmore Ave.	Winona	55987
Riverway Learning Community Chtr	507-689-2844	4064	115 Iowa St.	Minnesota City	55959
Ridgeway Community School	507-454-9566	4083	35564 Cty. Rd. 12	Houston	55943
Dakota Area Community Charter Sch.	507-643-6869	4123	220 Golden Rule Rd.	Dakota	55925
Hiawatha Valley Ed. District	507-452-1200	6013			
WRIGHT					
Annandale	320-274-5602	876	125 Cherry Ave. N.	Annandale	55302
Buffalo	763-682-5200	877	214 N.E. 1st Ave.	Buffalo	55313
Delano	763-972-3365	879	700 Elm Ave. E.	Delano	55328
Maple Lake	320-963-3171	881	200 Hwy. 55 E.	Maple Lake	55358
Monticello	763-271-0300	882	302 Washington St.	Monticello	55362
Rockford	763-477-9165	883	6051 Ash St.	Rockford	55373
St. Michael-Albertville	763-497-3180	885	11343 N.E. 50th St.	Albertville	55301
Meeker & Wright Special Education	320-286-2129	938	220 Millard Ave.	Cokato	55321
Wright Tech. Ctr.	763-682-4112	966	1400 N. Hwy. 25	Buffalo	55313
Howard Lake-Waverly-Winsted	320-543-3521	2687	801 8th Ave.	Howard Lake	55349
Swan River Montessori Charter Sch	763-878-0163	4137	500 Maple St.	Monticello	55362
YELLOW MEDICINE					
Canby	507-223-2001	891	307 W. 1st St.	Canby	56220
Minnesota Valley Coop.	320-564-4081	978	450 9th Ave.	Granite Falls	56241
Yellow Medicine East	320-564-4081	2190	450 9th Ave.	Granite Falls	56241
E.C.H.O. Charter School	507-925-4143	4026	101 Rocket Ave.	Echo	56237